The Northern Light

1952

THE NORTHERN LIGHT

Class of 1952

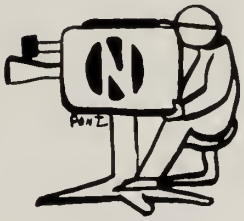

Theme: Studio "52"

NORTH ATTLEBORO HIGH SCHOOL
North Attleboro, Massachusetts

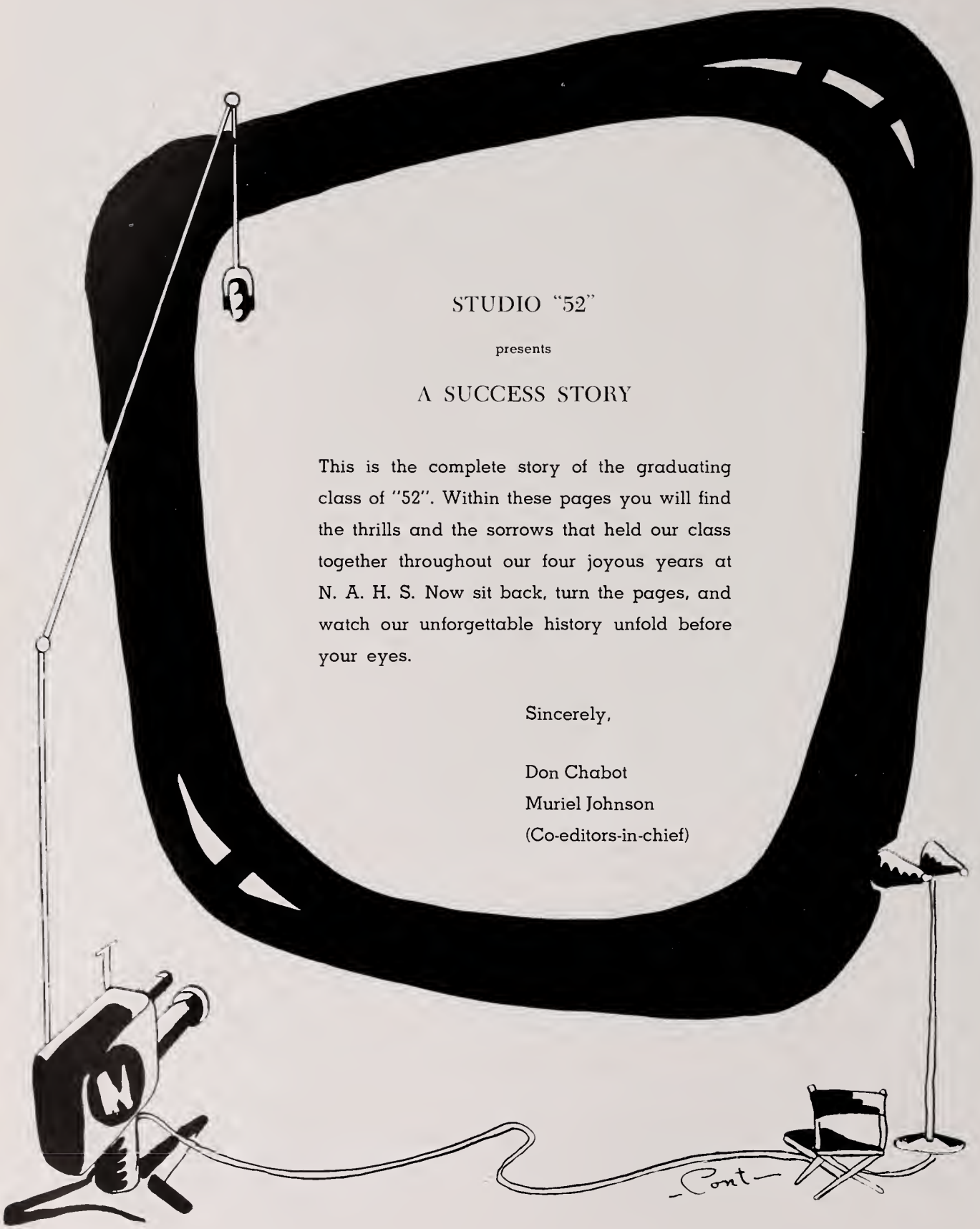

STUDIO "52"

presents

A SUCCESS STORY

This is the complete story of the graduating class of "52". Within these pages you will find the thrills and the sorrows that held our class together throughout our four joyous years at N. A. H. S. Now sit back, turn the pages, and watch our unforgettable history unfold before your eyes.

Sincerely,

Don Chabot
Muriel Johnson
(Co-editors-in-chief)

IN MEMORIAM

"Or ever the silver cord be loosed . . . , then shall the dust return to the earth as it was: and the spirit shall return unto God who gave it."

The Class of 1952 dedicates "The Northern Light" to the living memory of Gloria MacDonald. Gloria's congeniality and cheery "Hi" will always be remembered by her classmates. Never to be forgotten are her contributions to girls' sports, for Gloria was active in volleyball, softball, and basketball, serving as co-captain of the basketball team in her senior year. We are better for having known Gloria, and her memory will always be a very real part of the Class of "52".

Co-Editors
Muriel Johnson
Donald Chabot

Advisor

Miss Marie J. Scanlin

YEARBOOK STAFF

Standing: Don Chabot, Muriel Johnson
Bottom row: Alice Milot, Sara-Lou Munroe, Gordon DiRenzo
Second row: Robert Gilmore, Louis Azarian, Frances Fisler, Beverly George
Third row: Leo Stevens, Robin Romero, Ann Capodanno

ASSISTANT EDITORS

Sara-Lou Munroe
Alice Milot
Gordon DiRenzo
Robert Gilmore

EDITORIAL BOARD

Ann Capodanno
Louise Azarian
Beverly George
Francis Fisler
Leo Stevens
Robin Romero

YEARBOOK STAFF

1st row: Louise Azarian, Barbara Billington, Joan Wright, Patty Leary, Rita Morrell, Catherine Rockett, Jean Deschenes, Janet Carroll, Virginia Bosworth.

2nd row: Mary McAteer, Barbara Roberts, Rita Stanhope, Rita Bourgeois, Kay Tingley, Alma Arns, Frances Waterson, Gertrude Rushlow.

3rd row: Rocco Armillei, Richard Temple, Hamilton Wyche, Roger Pontbriand, Russell Irving, Ronald Miramant, Richard Breed, John Thorpe.

Business Manager

Patty Leary

Advertising Staff

Don Guthrie
Hamilton Wyche
Theresa Carrier
Catherine Rockett
Richard Temple
Richard Breed
Mary McAteer
Virginia Bosworth
Russell Irving
Joan Wright
John Thorpe
Rocco Armillei

Typewriting Staff

Jeanne Deschenes
Rita Stanhope
Rita Bourgeois
Alma Arns

Circulation Staff

Gertrude Rushlow
Janet Carroll
Patricia LaPerche
Frances Waterson
Barbara Hainey
Ann Levis
Richard Precourt

Art Staff

Gretchen Kiehn
Ronald Miramant
Roger Pontbriand
Kay Tingley
Barbara Roberts

Photographers

Norman Vollert
Barbara Billington

SUPERINTENDENT

OF THE

NORTH ATTLEBORO

SCHOOLS

Mr. Arthur J. Mott

TO THE CLASS OF 1952

May you find in a confused and troubled world the shining path of the heart's direction and follow it through all your days.

Arthur J. Mott

Miss Nola Priestley

PRINCIPAL

OF THE

NORTH ATTLEBORO

HIGH SCHOOL

Mr. Leon A. Regan

Mrs. Mildred Esty

The evaluation of our civilization will not be made from the speed of our automobiles, the streamlining of our architecture, the mass production of our factories, the piling up of wealth, or the breaking of the atom. It will be measured by the physical, moral, and spiritual makeup of the men and women in existence at the time of that measurement. The young men and women graduating from North Attleboro High School will be vital keys in that evaluation of our future civilization. May you always live up to everything that is expected of you.

Leon A. Regan

PRODUCERS
EXIT
DIRECTOR
ASST.
Pont

PRODUCERS

LANGUAGE DEPARTMENT

Miss Jacqueline Gadoury

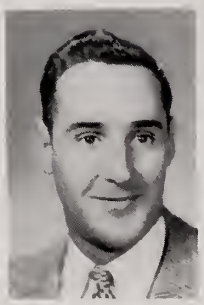

Mr. Theodore Dada

ENGLISH DEPARTMENT

Miss Marjorie D. Barber

Miss Mary Erving

Miss Marie Scanlin

MATHEMATICS DEPARTMENT

Mr. Raymond Fitzgerald

Miss Marie Collins

PRODUCERS

SCIENCE DEPARTMENT

Mr. Philip O. Coakley

Mr. Stanley Innes

BUSINESS DEPARTMENT

Miss Mary Talty

Miss Alice Hall

Miss Louise Dudley

FINE ARTS DEPARTMENT

Mr. John Bronson

Miss Barbara Bracey

PRODUCERS

PHYSICAL EDUCATION DEPARTMENT

Mr. Conrad Pennsavalle

Miss Elizabeth Mansfield

SOCIAL STUDIES

Miss Esther Washburn

Mr. Edward L. Meade

Miss Jeanne Keyes

INDUSTRIAL ARTS

Miss Jennie Angus

Miss Katherine Round

Mr. Vincent DiSessa

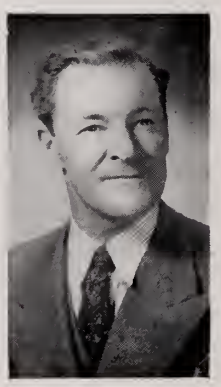

Mr. Berryman Minah

SENIOR CLASS OFFICERS

PRESIDENT	CHARLES SULLIVAN
VICE-PRESIDENT	JOAN JOYCE
TREASURER	PAUL RIOUX
SECRETARY	JEANNE DESCHENES

On behalf of the Senior class officers, I wish to extend my sincere appreciation to the class of '52 for the help and support you have given me. I hope you will find the coming years full of joy and prosperity.

Charles Sullivan
Class President

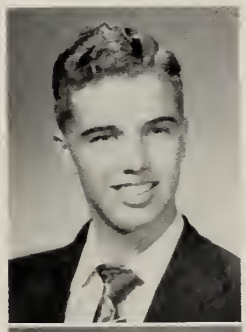

ARTHUR JOSEPH ALIX

"Art"

Ambition: To be a machinist.

Activities:
Sportsman Club 3-4
Open House Usher 4

"Oh, those curly locks!"

ROCCO ANTHONY ARMILLEI

"Rocky"

Ambition: To graduate from college

Activities:
Yearbook Staff 4
Glee Club 1-2-3-4
Ukulele Club 4
Basketball 1-2
Spring Concert 1-2-3-4
Junior Prom Committee 3
Assemblies 2-3-4

"He likes people, therefore people like him."

ALMA ARNS

"Alma"

Ambition: Secretary

Activities:
Dramatic Club 3
Library Club 4
Driver Training 4
Red Cap Reporter 3
Assistant Editor 4
Yearbook Staff 4
Office 4
Senior Play Advertising 4
Assembly 3
Tag Day Captain 4

"A light heart lives long."

AUGUST ARNS, JR.

"Gus"

Ambition: Dr. Vet. Medicine

Activities:
Band 3-4
Orchestra 4
Spring Concert 3-4
WARA Broadcasts 4
Spring Festival 3-4
Sportsman Club 2-3
Glee Club 4

"Never a dull moment."

LOUISE AZARIAN

"Louisa"

Ambition: To become a surgical nurse and eventually to learn to roller skate.

Activities:
Student Council 2
Head Usher Senior Play 4
Graduation Usher 3
Basketball 1-2-3-4
Senior Play Advertising 4
Christmas Pageant 3
Open House 2
Softball 1-2-3
Volleyball 1-2
Prom Committee 3-4
Library Club 4
Student Librarian 4
Yearbook Staff 4

"The way of honor lies open to all."

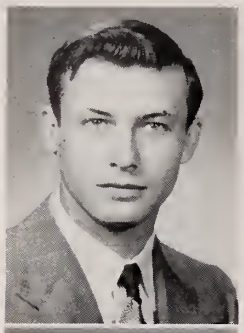

FRANCIS ANTHONY BALUT, JR.

"Frank"

Ambition: To be an expert accordionist

Activities:
Football 3-4
Baseball 3
Band 1-2-3-4
Glee Club 3-4
Orchestra 1-2

"Silence brings friendship."

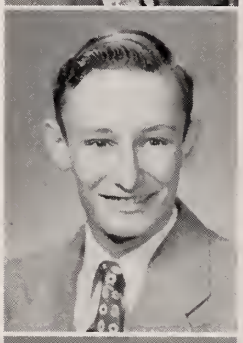

RAYMOND ALBION BEAULIEU

"Ray"

Ambition: To become a success

Activities:
Football 2-4
Sportsman Club 3, Secretary-Treasurer 4
Senior Prom Decoration Chairman 4

"Looks are more expressive than words."

BARBARA ANN BILLINGTON

"Barbie"

Ambition: Hairdresser

Activities:
P.T.A. Speaking Contest 3
Camera Club 3, Vice-President 4
Dramatic Club 3
Yearbook Staff 4
Voice of Democracy Contest 4
Softball 3
Assemblies 3-4
Senior Prom Committee 4
Senior Play Usher 4
Library Club 4
Student Librarian 4

"Cheerfulness and good will make labor light."

VIRGINIA BOSWORTH

"Ginnie"

Ambition: To stay happy.

Activities:
Glee Club 4
Library Club 4
Assemblies 3-4
Volleyball 2
Graduation Usher 3
Junior Prom Committee 3
Yearbook Staff 4
Class Statistics 4

"Beauty is a good letter of introduction."

RITA MARIE BOURGEOIS

"Rita"

Ambition: To be a secretary

Activities:
Dramatic Club 3
Librarian 4
Yearbook Staff 4
Office 4
Glee Club 1-2-3

"Little said is soon amended."

RICHARD ALLEN BREED, JR.

"Cowboy"

Ambition: To get the most out of life

Activities:
Student Council 2-3, President 4
Monitor 4
Football 1-2
Basketball 1-2-3
Junior Prom Committee 3
Glee Club 4
Yearbook Staff 4
Class Statistics 4
Assemblies 4

"Watch me, boy, I'm different."

JOHN BRENNAN

"Jack"

Ambition: To enter forestry service

Activities:
Sportsman Club 1-2-3-4
Football Manager 1-2
Baseball Manager 2
Stage Manager Senior Play 2

"A contented man is always rich."

BERYL RICHMOND BROWN

"Beryl"

Ambition: To be a secretary

Activities:
Senior Play Advertising 4
Senior Play Usher 4

"It is the wise head that makes the still tongue."

SHIRLEY ANN BROWN

"Shirl"

Ambition: Navy nurse.

Activities:
Camera Club 3-4
Library Club 4
Career Night Guide 4
Assembly 3
Driver Training 4
Dramatic Club 3

"Be happy go lucky."

ANN NORMA CAPODANNO

"Cappy"

Ambition: To gain as many friends and make as few enemies as possible.

Activities:
Basketball 2-3-4
Softball 2-3
Class Secretary 2-3
Cheerleader 4
Senior Play Advertising 4
Dramatic Club 3
Tag Day Captain 4
Press Club 2-3
Yearbook Staff 4
Glee Club 2-3
Junior Prom Committee 3
Assistant Editor 4
Driver Training 3
Coke Committee 3
Senior Play Usher 4
Red Cap 2-3

"Nothing is impossible to industry."

THERESA CLAIRE CARRIERE

"Terry"

Ambition: To be a buyer.

Activities:
Driver Training 3
Library Club 4
Red Cap Reporter 4
Senior Play Usher 4
Camera Club 4
Yearbook Staff 4
Dramatic Club 3
Senior Play Advertising 4

"To be pleasant is my aim."

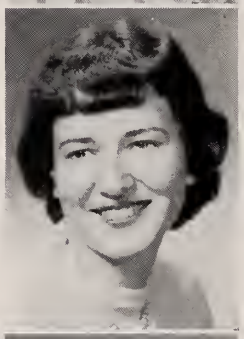

JANET HELEN CARROLL

"Jay"

Ambition: To be a Medical Secretary.

Activities:
Camera Club 2
Glee Club 4
Library Club 4
Student Librarian 3
Senior Play Advertising 4
Yearbook Staff 4
Senior Play Usher 4
Junior Prom Committee 3
Assembly 3

"Joy and courage make handsome face."

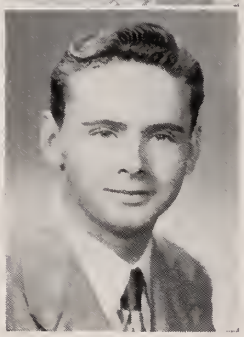

DONALD LOUIS CHABOT

"Don"

Ambition: Math teacher.

Activities:
Co-Editor Yearbook 4
Dramatic Club President 3
Football Manager 1
Baseball Manager 2
Basketball Scorer 4
Senior Prom Committee 4
Student Council 4
Baseball Scorer 2-3-4
Career Night Guide 3
Debating Club President 4
Monitor 4
Assemblies 1-2-3-4
Radio Club 4
Driver Training 3
Intramural Basketball 3-4
All Star Team 3
Home Room President 1
WARA Broadcasts 3-4
Good Government Day Representative 4

"There is no wisdom like frankness."

NANCY ANN CHABOT

"Nan"

Ambition: To be a good nurse.

Activities:
Dramatic Club 3
Volleyball 1
Glee Club 1-2-3-4
Band 2-3-4
Majorette 3-4
Spring Concert 1-2-3-4
Spring Festival 2-3-4
Graduation Usher 3
Senior Play 4
Junior Prom Committee 3
Senior Prom Committee 4

"Happiness is made to be shared."

SANDRA COLBOURN

"Sandy"

Ambition: To be a successful nurse.

Activities:
Softball 1-4
Volleyball 2
Basketball 2-3-4
Senior Play 4
Graduation Usher 3
Red Cap Collector 4
Tag Day Captain 4
Library Club President 4
Camera Club 4
Student Librarian 4
Glee Club 1-2-3-4
Spring Concert 1-2-3-4
Assemblies 2-3

"A cheerful companion makes good company."

BARBARA ELIZABETH COTE

"Babs"

Ambition: Secretary

Activities:
Senior Play Advertising 4
Senior Prom Committee 4
Senior Play Usher 4
Office 4
Driver Training 4

"All doors open to courtesy."

JEANNE ELAINE DESCHENES

"Dish"

Ambition: To be a successful private secretary.

Activities:
Senior Play Usher 4
Graduation Usher 3
Class Secretary 4
Camera Club 4
Driver Training 3
Library Club 4
Senior Play Advertising 4
Dramatic Club 3
Christmas Pageant 3
Class Prophecy 4
Yearbook Staff 4
Junior Prom Committee 3

"Smile and the world smiles with you."

ADAM JOSEPH DiFILIPPO

"Atom"

Ambition: Athletic Coach.

Activities:
Football 2-3-4
Basketball 3-4

"A wonderful fellow"

GORDON JAMES DiRENZO

"Doc"

Ambition: To be a most prosperous individual.

Activities:
Student Council 2-3, Treasurer 4
Camera Club President 2-3-4
Assemblies 2-3-4
Student Publications Convention 3-4
Reception Usher 3
Press Club President 2, Treasurer 3
Career Night Usher 2
Dramatics 3
Forums 3-4
Yearbook Assistant Editor 4
Senior Play Advertising 4
Student Council Convention 2-3-4
Audio-Visual 2, Secretary-Treasurer 3, Vice-President 4
Red Cap Assistant Editor 3, Co-Editor-in-Chief 4
State Student Council Convention Delegate 2

"There is always room at the top."

SYLVIA ANN DOLAN

"Syl Doggie"

Ambition: To be Florence Nightingale, II

Activities:
Drum Major 2-3-4
Senior Play 4
Spring Concert 1-2-3-4
Assembly 3-4
Junior Prom Committee 3
Volleyball I
State Music Festival 2-3-4
Glee Club I-2-3-4
Basketball I
Dramatic Club 3
Softball I
Camera Club 3
Senior Prom Committee 4

"She has rhythm in her feet."

FRANCES LOUISE FISLER

"Franny"

Ambition: Teacher.

Activities:

Basketball 2-3-4
Softball 2
Glee Club 1-2-3-4
Spring Concert 1-2-3-4
Cheerleader 3 (head) 4
Red Cap 1-3, Assistant Editor 4
Assemblies 2-3-4
Librarian 2-3
Dramatic Club 3
Press Club Secretary 3
Forums 3
Senior Play Usher 4
Representative to Girls' State 3
Camera Club 2
Monitor 4
Junior Prom Committee 3
Yearbook Staff 4
Senior Prom Committee 4

"Success has many friends."

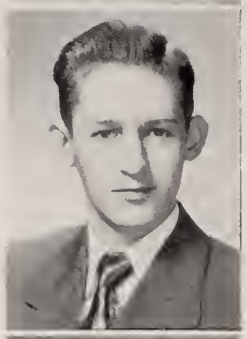

WILLIAM GRAHAM FLAGG

"Willie"

Ambition: Barber.

Activities:

Sportsman Club
Camera Club 2
Glee Club 4

"Happy am I; from care I am free!"

ANN ELIZABETH FRANKE

"Ann"

Ambition: To graduate from school.

Activities:

Glee Club 3-4
Driver Training 3

"I am a winsome wee thing."

BEVERLY ASARIGIAN GEORGE

"Bev"

Ambition: Secretary.

Activities:

Glee Club 1
Spring Concert 1
Dramatic Club 3
Christmas Pageant 3
Senior Play 4
Yearbook Staff 4
Driver Training 4

"Diligence is the mother of success."

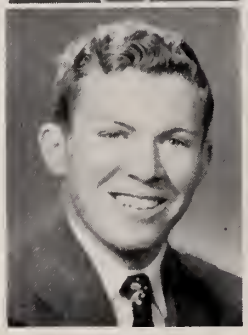

ROBERT JOHN GILMORE

"Gil"

Ambition: Real Estate and Insurance Agent.

Activities:

Monitor 3-4
Football 1-2-3
Co-Captain 4
Class President 1
Basketball 1-2-3-4
Ring Committee 3
Class Will 4
Junior Prom Committee 3
Senior Prom Committee 4
Assistant Editor Yearbook 4

"Life without sports is not life at all."

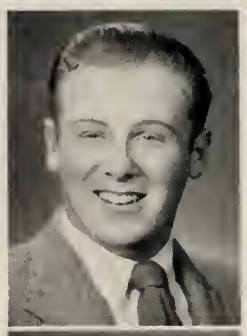

DONALD EDWARD GUTHRIE
"Red"

Ambition: To make a million bucks.
Activities:
Band 2-3-4
Spring Concert 2-3-4
State Festival 2-3-4
Football Manager 2
Football 4
Audio-Visual Dept. 2-3-4, President 4
Camera Club 2-3
Press Club 2-3
Senior Reception Usher 3
Monitor 3
Red Cap Collector 2-3
Assemblies 2-3-4
Junior Prom Committee 3
Senior Prom Committee 4
Sportsman Club 2-3
Chairman Senior Play Advertising Committee 4

"He who knows himself knows others."

BARBARA ANN HAINEY
"Barb"

Ambition: To be a successful actuary.

Activities:
Glee Club 2-3
Spring Concert 3
Student Librarian 2
Camera Club 3, Secretary 4
Office 4
Christmas Pageant 4
Yearbook Staff 4
Graduation Usher 3

"Continual cheerfulness is a sign of wisdom."

ROBERT CARL HALL
"Bob"

Ambition: To be a success as a coach, and to go to college.

Activities:
Football 1-2-3
Assistant Coach 4
Monitor 3, Captain 4
Student Council 4
Sportsman Club 2
Tag Day Captain 4

"Reason and judgment are the qualities of a leader."

JOHN LAWRENCE HAYES
"Cat"

Ambition: To be well liked.

Activities:
Assemblies 2-3-4
Camera Club 2
Sportsman Club 2-3-4
Red Cap 2-4
Football 3-4
Basketball 4
Glee Club 4

"A nickname lasts forever."

WERNER CARL HERDECKER
"Werner"

Ambition: To become a success.

Activities:
Sportsman Club 2-3-4
Camera Club 2-3

"A little nonsense now and then is relished by the wisest men."

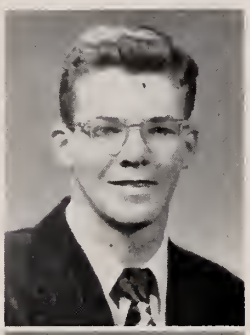

HOWARD RUSSELL IRVING

"Russ"

Ambition: To be a successful author.

Activities:

Football 1-2-4
Basketball 3
Baseball 3-4
Senior Reception Usher 3
Student Council 1-4
Yearbook Staff 4
Tag Day Captain 4

"Quiet - Sometimes!"

MURIEL ANNE JOHNSON

"Mur"

Ambition: To be a successful secretary.

Activities:

Co-Editor of the Yearbook 4
Red Cap Assistant Manager 3, Business Manager 4
Speaking Contest 2-3
Graduation Usher 3
Dramatic Club 3
Press Club 3
S.M.L.S.P. Convention 3
Office 3
D.A.R. Pilgrim 4
Valedictorian 4
Senior Play Advertising Committee 4
Hostess at P.T.A. Meeting 3
Cashier in Lunchroom 4
Senior Play Usher 4
Open House 3
Library Club Secretary-Treasurer 4
Christmas Pageant 3

"Knowledge in youth is wisdom in age."

JOAN MARIE JOYCE

"Juicy"

Ambition: To follow in Flossie's footsteps as a nurse.

Activities:

Vice-President 2-3-4
Drum Major 2-3-4
Spring Concert 2-3-4
State Music Festival 2-3, (head) 4
Red Cap Reporter 3
Senior Play Advertising 4
Senior Play Usher 4
Assemblies 2-3-4
Camera Club 2
Junior Prom Committee 3
Junior Ring Committee 3
Senior Prom Committee 4
Softball 2
Volleyball 2
Senior Reception Committee 3
Coke Committee 3
Class Gifts 4

"It's nice to be natural if you're naturally nice."

VIRGINIA KELLEY

"Ginny"

Ambition: To be happy with Donny in our white brick home.

Activities:

Volleyball 1-2
Softball 2
Basketball 3
Student Council 3
Junior Prom Committee 3
Christmas Pageant 3
Senior Play 4
Student Monitor 4
Dramatic Club 3
Assemblies 3
Career Night Hostess 2
Tag Day Solicitor 4

"Her sincere manner has gained her many friends."

GRETCHEN MARY KIEHN

"Gretch"

Ambition: Costume illustrator.

Activities:

Senior Play 4
Glee Club 1-2-3
Spring Concert 1-2
Christmas Project 1-2-3-4
Yearbook Staff 4
Red Cap Staff 3, Art Editor 4

"He who has an art has everywhere a part."

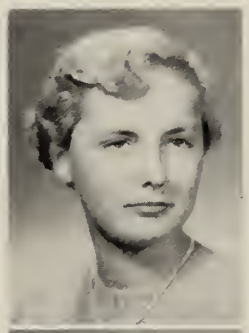

NANCY JOAN KINDBERG

"Skin"

Ambition: To be a hairdresser.

Activities:
Basketball 3
Dramatic Club 3
Assemblies 3-4
Senior Prom Committee 4
Volleyball 1

"The only way to have a friend is to be one."

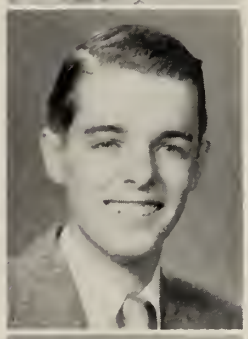

ROBERT EVERETT KNOWLES

"Bob"

Ambition: To succeed in anything I may undertake.

Activities:
Monitor 4
Film Department 1-2-3
Reception Usher 3

"Confidence is the companion of success."

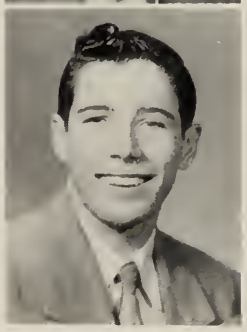

RAYMOND ETIENNE LABRIE

"Ray"

Ambition: To be a mechanic.

Activities:
Band 2-3-4
Spring Concert 2-3-4
Glee Club 2
Spring Festival 2-3-4

"Full of fun is he."

ROBERT EDMOND LABRIE

"Bob"

Ambition: To be a success.

"A boy we know little about."

PHILIAS NORMAND LALLIER, JR.

"Phil"

Ambition: To see the world.

Activities: Advertising Committee Yearbook 4

"Fun and seriousness in the right proportions."

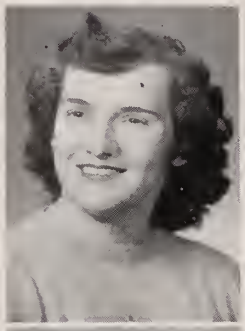

PATRICIA MARGUERITE JANET LaPERCHE

"Pat"

Ambition: To succeed in anything I may undertake.

Activities:

Red Cap Reporter 4
Graduation Usher 3
Dramatic Club 3
Library Club 4
Senior Play Usher 4
Senior Play Advertising 4
Open House 4
Librarian 3
Christmas Pageant 3
Yearbook Staff 4
Office 4
Junior Prom Committee 3
Senior Prom Committee 4

"Happy as the day is long."

JACKLYN ELSIE LaROSEE

"Jackie"

Ambition: Hairdresser.

Activities:

Cheerleader 3-4
Volleyball 2
Yearbook Staff 4
Junior Prom Committee 3
Senior Prom Committee 4
Senior Play Usher 4
Dramatic Club 3
Driver Training 4
Camera Club 3
Coke Committee 3
Assemblies 3-4
Career Night Hostess 2
Office 4
Spring Concert 1
Class History 4
Cheerleader Competition 4
Chairman of Candy Committee for Senior Play 4

"Variety is the spice of life."

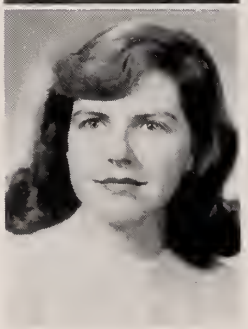

ELIZABETH ANN LAVOIE

"Betty"

Ambition: Airline Hostess.

Activities:

Senior Play Usher 4
P.T.A. Hostess 4

"A nice girl above all rank."

PATRICIA ANN LEARY

"Patty"

Ambition: To be a successful secretary.

Activities:

Student Council 2, Vice-President 3
Dramatic Club 3
Red Cap Collector 2
Office 3
Senior Play Committee 4
Class Vice-President 1
Cheerleader 4
Basketball 2-3
Volleyball 1-2
Softball 2-3
Christmas Pageant 3
Yearbook Business Manager 4
Cashier in Lunchroom 4
Open House 3

"Small but not so quiet."

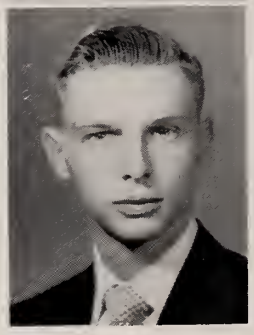

EVERETT GLOVER LEES

"Ev"

Ambition: To become a successful engineer.

Activities: Student Council 2

"A good fellow through and through."

ANN MARGARET LEVIS
"Ann"

Ambition: To be a teacher.
Activities:
Glee Club 1-2-3-4
Spring Concert 1-2-3-4
Senior Play 4
Senior Play Advitising Committee 4
Dramatic Club 3
Librarian 3-4
Camera Club 3
Junior Prom Committee 3
Red Cap Collector 4
Yearbook Staff 4
Senior Prom Committee 4
Office 2-3-4
Graduation Usher 3
Library Club 4
Tag Day Solicitor 4

"A live-wire!"

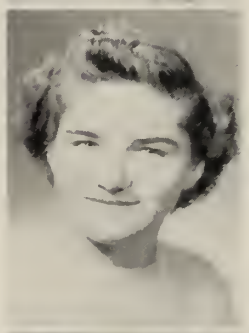

MARTHA LOUISE LOCKHART

"Martha"

Ambition: To be a successful housewife.

Activities: Usher at Graduation 3

"Content is happiness."

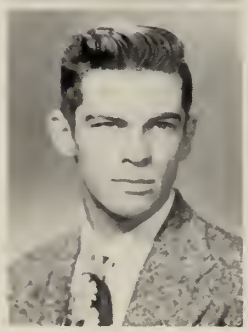

DONALD EVERETT LYLE

"Pout"

Ambition: Mechanic.

Activities:
Glee Club 1-2-4
Football 1-4

"Anything for a quiet life."

GLADYS ANNA MacDONALD

"Duff"

Ambition: To have many friends.

Activities:
Basketball 1-2-3-4
Volleyball 1-2
Softball 1-2-3
Field Hockey 1

"To know her is to like her."

VANCE WILLIAM MAYERS

"Van"

Ambition: To be a millionaire.

"What should a man do but be merry."

MARY FRANCES McATEER
"Mimi"

Ambition: To be a medical secretary.
Activities:
Cheerleader 3, Assistant Head 4
Red Cap Collector 2
Office 4
Camera Club 3
Senior Play 4
Librarian 4
Library Club 4
Assembly 3
Senior Prom Committee 4
Senior Play Advertising Committee 4
Volleyball 1
Cheering Competition 4
Field Hockey 1
Junior Prom Committee 3
Red Cap Reporter 4
Yearbook Staff 4

"A cute smile, a cute girl."

ALICE DENISE MILOT
"Alice"

Ambition: To go to college and become a journalist.
Activities:
Spring Concert 1-2-4
Monitor 2-3
Student Council 2
Career Night Hostess 2
Graduation Usher 3
Camera Club 2
Assemblies 2-4
Glee Club 1-2-3-4
Driver Training 4
WARA Broadcasts 4
Red Cap Assistant Editor 3
Co-Editor-in-Chief 4
Dramatic Club 3
Office 4
S.M.L.S.P. Convention 3
Senior Play Usher 4
Coke Committee 3
Tag Day Captain 4
Representative to "Pawtucket Times" 4
Student Council Convention 2
Senior Play Advertising Committee 4
Assistant Editor Yearbook 4
Press Club Secretary 2, Vice-President 3
Junior Prom Committee 3
Co-Chairman Rummage Sale 3
Salutatorian 4

"A friend in need is a friend indeed."

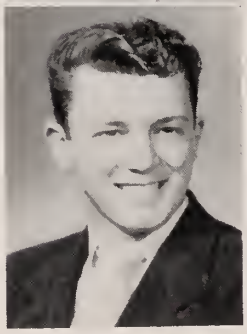

RONALD BERNARD MIRAMANT
"Merry"

Ambition: To see the world.
Activities:
Intramural Basketball 3-4
Class History 4
Christmas Project 3-4
Senior Play Stage Committee 4
WARA Broadcasts 4
Yearbook Staff 4
Art Exhibition 4
Senior Prom Committee 4
Glee Club 4
Football 1-2-3-4

"A handsome smile, a handsome gentleman."

RITA MORRELL
"Rite"

Ambition: To be a secretary.
Activities:
Glee Club 1-2
Student Council 1
Yearbook Advertising Committee 4
Senior Play Usher 4
Senior Play Advertising Committee 4

"I have learned to be content with what I have."

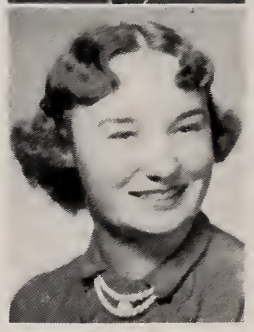

SARA-LOU MUNROE
"Sally"

Ambition: To be well spoken of by everyone.
Activities:
Glee Club 1-2-3-4
Spring Concert 1-2-4
Assemblies 2-3-4
Monitor 4
Dramatic Club 3
Tag Day Captain 4
Picture Committee 4
Senior Play 4
Lunchroom 4
Librarian 4
Graduation Usher 3
Career Night Hostess 2
WARA Broadcasts 3
Junior Prom Committee 3
Senior Prom Committee 4
Student Council 2, Secretary 3
Student Council Conventions 3
Co-Chairman Rummage Sale 3
Class Will 4
Senior Play Advertising Committee 4
Library Club, Vice-President 4
Assistant Editor of Yearbook 4

"Personality is a sure step to success."

ALIDA LOUISE NAULT

"Leeda"

Ambition: To go to a Junior College.

Activities:
Senior Prom Committee 4
Glee Club 2-3-4
Spring Concert 2-4
Spring Concert Usher 3
Dramatic Club 3
Basketball 1-4
Volleyball 1-2
Softball 2
Senior Play Usher 4
Camera Club 2
Christmas Assembly 2
Red Cap Collector 4
Junior Prom Committee 3

"People, like bullets, go furthest when they are smoothest."

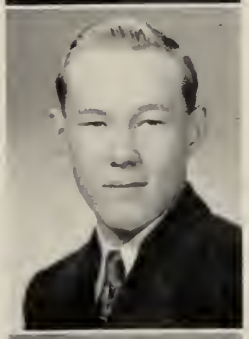

ARLON EDWARD NELSON

"Nellie"

Ambition: To go into the Marines, or to be a sportscaster.

Activities:
Camera Club 2
Intramural Basketball 3
Football 3

"Serious and well behaved and never has any trouble gave."

ADELARD LOUIS OUELLETTE

"Willie"

Ambition: To be a good draftsman.

Activities:
Band 3
Glee Club 3
Sportsman Club 2
WARA Speaking Contest 3
P.T.A. Speaking Contest 3

"Beware, I am yet to be great."

MARYANN PARKER

"Red"

Ambition: To be a secretary.

Activities:
Camera Club 4
Senior Prom Committee 4

"Her ever-present smile reflects her happy nature."

MARGARET HILDA PEPPER

"Maggie"

Ambition: Just to live a happy life.

Activities:
Glee Club 1-4
Basketball 3
Class Secretary 1
Librarian 2
Camera Club 3
Student Council 1-3
Christmas Pageant 3
Junior Prom Committee 3

"A friend is the comfort of life."

SHIRLEY ARLENE PERKOSKI

"Shirl"

Ambition: To be a nurse.

Activities:
Glee Club 1-2-3
Spring Concert 1-2-3
Graduation Usher 3
Student Council 1-4
Dramatic Club 3
Christmas Pageant 3
Senior Play 4

"A good laugh is sunshine in a house."

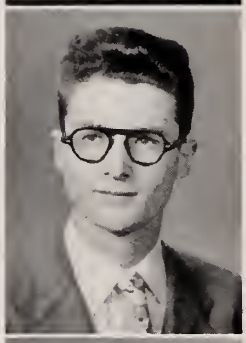

ROGER LEON PONTBRIAND

"Pont"

Ambition: Commercial artist.

Activities:
Art Staff of Red Cap 3-4
Art Staff of Yearbook 4

"Life is but a portrait."

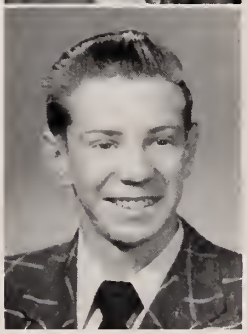

RICHARD PRECOURT

"Dick"

Ambition: To manage a business of my own.

Activities:
Yearbook Staff 4
Red Cap Staff 4
Monitor 3-4

"Dick's a boy on whom we depend for fun, and wit, and laughs without end."

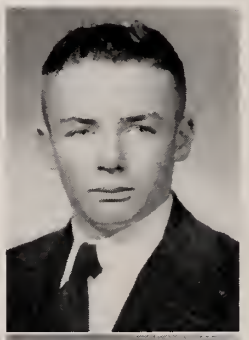

ROBERT LOUIS PROULX

"Prox"

Ambition: To join the Air Force.

Activities: Senior Prom Committee 4

"Let us not judge him by his size."

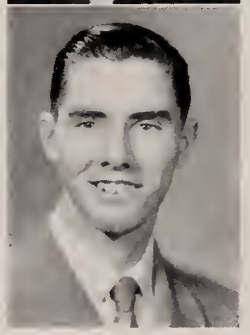

HOWARD EMIL RIOUX

"Howie"

Ambition: Mechanic

Activities:
Basketball 2-3-4
Baseball 3

"Good nature and evenness of temper will give you an easy companion for life."

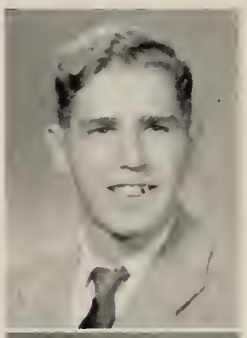

PAUL FRANCIS RIOUX

"Paul"

Ambition: To be a farmer.

Activities:
Glee Club 2
Basketball 1-2-3-4, Captain 4
Football 2-3-4
Baseball 1-2-3
Class Treasurer 2-3-4
Ring Committee 3
Reception Usher 3
Monitor 3-4
Picture Committee 4
Junior Prom Committee 3
Senior Prom Committee 4
Class Prophecy 4

"He loved to play the game of ball, he gave his best and gave it all."

PAUL EDWARD RIZZARDINI

"Rezz"

Ambition: To own the biggest furniture store in the world.

Activities:
Football 4
Band 3
Camera Club 2-3
Glee Club 3-4
Sportsman Club 3
Intramural Basketball 4

"Always well dressed wherever he may be."

BARBARA ANNE ROBERTS

"Giz"

Ambition: To go West, eventually.

Activities:
Basketball 2-4
Softball 1-2
Red Cap Reporter 2-4
Yearbook Art Staff 4
Red Cap Collector 3
Graduation Usher 3
Camera Club 2

"Thy words are soft to hear."

CATHERINE ROCKETT

"Cathy"

Ambition: To see the world from a nutshell.

Activities:
Senior Play 4
Senior Play Advertising Committee 4
Junior Prom Committee 3
Yearbook Advertising Committee 4
Sophomore Dance Committee 2
Christmas Play 2
Library Club 4

"In the beginning God made the Mind of woman different."

ROBIN ROMERO

"Robin"

Ambition: To be a writer.

Activities:
Glee Club 1-2-3
Spring Concert 1
Dramatic Club 3
Assemblies 2
Junior Prom Committee 3
Senior Prom Committee 4
Red Cap Staff 1
Yearbook Staff 4
Office 1-2-3-4
Monitor 4
Variety Show 4
Career Night 3

"Ambition has no rest."

GERTRUDE ANN RUSHLOW

"Gert"

Ambition: To be happy with Ted.

Activities:
Glee Club 1-2-3-4
Basketball 2
Softball 1-4
Spring Concert 1-2-3
Camera Club 1-2
Christmas Assembly 2
Yearbook Staff 4
Senior Prom Committee 4

"Good things come in small packages."

LORETTA CLAIRE SARAZIN

"Loret"

Ambition: To be a good nurse.

Activities:
Glee Club 1-2-3-4
Spring Concert 1-2-3-4
Senior Play 4
Exhibition 2
WARA Broadcast 3
Graduation Usher 3
Basketball 2-3-4
Softball 2-3-4
Cheerleader 3-4
Camera Club 2
Dramatic Club Secretary 3
Career Night 3-4

"Something of a person's character can be discovered by observing how she smiles."

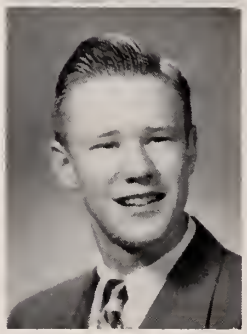

GARY WILLIE SPEIGHT

"Gary"

Ambition: To go to Navy School.

"A good friend."

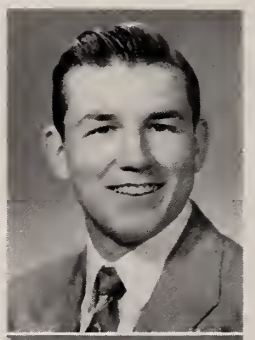

DONALD JOSEPH STACK

"Don"

Ambition: To be a cabinet maker.

Activities:
Football 4
Basketball 4
Glee Club 4
Intramural Basketball 4
Senior Prom Committee 4
Junior Prom Committee 3

"All in fun."

RITA STANHOPE

"Rita"

Ambition: Secretary.

Activities:
Dramatic Club 3
Camera Club 4
Senior Play Usher 4
Yearbook Staff 4
Senior Play Advertising Committee 4

"I chatter, chatter as I go."

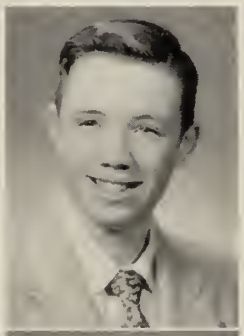

LEO CHARLES STEVENS, JR.

"Little Leo"

Ambition: To be a chemist.

Activities:
Football Manager 3-4, Headman 4
Head Basketball Manager 2-3-4
Glee Club 4
Orchestra 2-3-4
Dramatic Club 3
Red Cap Reporter 4
Yearbook Staff 4
Spring Concert 2-3-4
Spring Festival 2-4
Intramural Basketball 3-4

"Always as busy as a bee."

ELIZABETH STAPLES STRONG

"Betsy"

Ambition: Private secretary.

Activities:
Field Hockey 2
Volleyball 2
Junior Prom Committee 3
Glee Club 2
Camera Club 2

"Vivacity in youth brightens the passing hours."

CHARLES THOMAS SULLIVAN

"Sully"

Ambition: To become a teacher.

Activities:
Red Cap Collector 1
Glee Club 1-2-3-4
Baseball 1-2-3
Basketball 1-2
WARA Club 3
Class President 2-3-4
Reception Usher 3
Picture Committee 4
Ring Committee 3
Assemblies 2-3-4
Monitor 3-4
Press Club 2-3, President 3

"Good humor is one of the best articles of dress one can wear in society."

CLINTON SUTHERLAND

"Kink"

Ambition: To be a rootin', tootin' "cowboy", or a success in anything I attempt to do.

Activities: Glee Club 1

"A man isn't poor if he can still laugh."

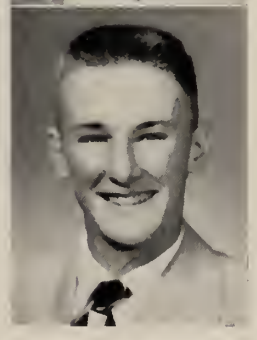

RICHARD HOWARD TEMPLE

"Dick"

Ambition: To be in the Navy for 20 years.

Activities:
Class Treasurer 1
Football 2-3-4, Co-Captain 4
Basketball 1-2-3-4
Junior Prom Committee 3
Yearbook Staff 4
Senior Play Stage Committee 4
Assembly 4

"He loved to play the game of ball and played it well."

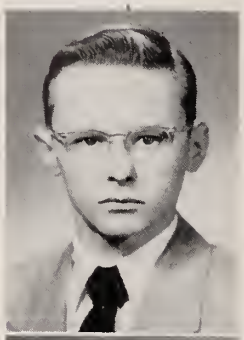

JOHN THORP

"Johnny"

Ambition: To be in the Air Force.

Activities:
Senior Prom Committee 4
Yearbook Staff 4
Sportsman Club 3
Senior Play Stage Committee 4
Football 1-2

"Full of fun and mischief too, doings things he shouldn't do."

KAY JOYCE TINGLEY

"Jez"

Ambition: To go to Alaska.

Activities:
Dramatic Club 3
Glee Club 1

"She who says little has little to answer for."

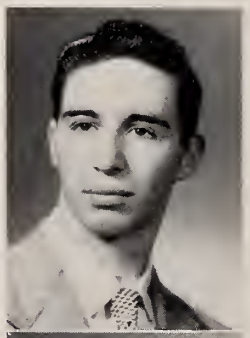

NORMAN VOLLERT

"Norm"

Ambition: To build a sports car.

Activities: Yearbook Staff 4

"Wit is the salt of conversation."

FRANCES ANN WATERSON

"Franny"

Ambition: To be a nurse.

Activities:
Senior Play Advertising Committee 4
Senior Play Usher 4
Library Club 4
Yearbook Circulation Staff 4
Camera Club

"A faithful friend is worthy to be valued as gold and silver."

RAYMOND BASIL WATTERS

"Basil"

Ambition: Radio and television actor.

Activities: Football 3

"Sweetest is the life that is untroubled with care."

JANET ELAINE WILBER

"Jan"

Ambition: Merchandising.

Activities:
Senior Play Usher 3-4
Assembly 3

"Silence is golden."

JOAN MARIE WRIGHT

"Joan"

Ambition: To be a kindergarten teacher.

Activities:
Camera Club 2
Christmas Assembly 2
Career Night Guide 1-4
Senior Play Usher 4
Senior Play Advertising Committee 4
Junior Prom Committee 3
Senior Prom Committee 4
Yearbook Staff 4

"When Irish eyes are smiling."

HAMILTON WYCHE

"Butsie"

Ambition: To advance my knowledge in Sociology.

Activities:
Football 2
Glee Club 1
Student Council 3-4, Sergeant-at-Arms 4
Senior Play Stage Committee 4

"Life is jest, and all things show it, I thought so once, and now I know it."

LIGHTS
ON
Miss Collins
Miss Talty
NO SALE
Mr. Innes
Miss Hall
Miss Bracey
Miss Crim
Miss Scanlin
NORTHERN LIGHT
Mr. Meade

Mr. Sosa
Miss Dudley
Miss Gadomy
Miss Kerper
Miss Mansfield
Mr. Fitzgerald
+
1/3
345
Mr. Bronson
Miss Washburn
HISTORY
Mr. Cada
Mr. Cookley
"Charlie"
"Gonzalez"
Mr. Minah
Miss Rauch
Miss Argus
Miss Barber
MACBETH
by
W. SHAKESPEARE

BETWEEN TAKES

GRETCHEN

Motto - Out of the harbor into deep waters.
Colors - Maroon and White

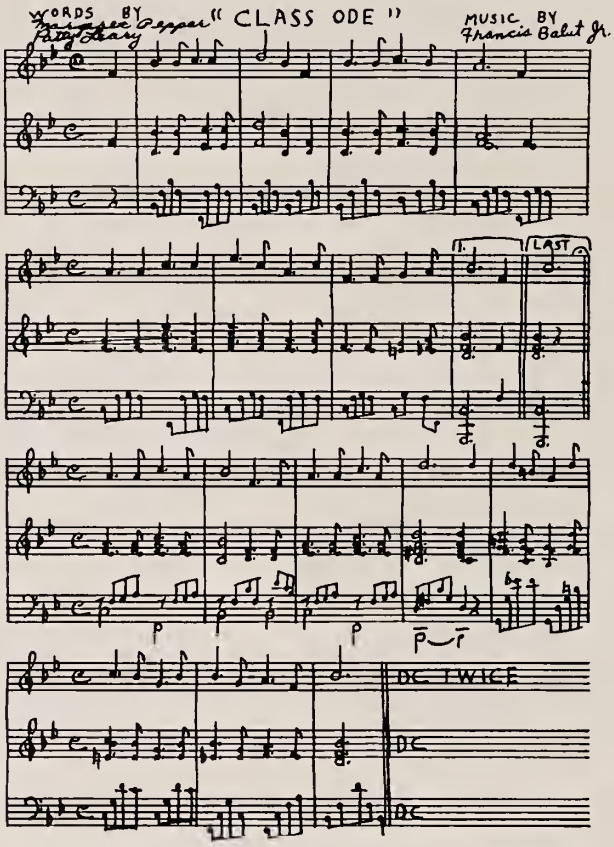

CLASS ODE

Assembled here together
We bid our fond good-byes
To our four years at N. A. High
With teardrops in our eyes.

The lessons that we've learned here
Will help us to attain
The things we want the most of all
Proceeding down life's lane.

We're sure to miss our dear friends
As each goes his own way
But through the years we'll not forget
The way they look today.

Through future years to come
The class of "52"
Will do their best to gain success
Owing all, North High, to you.

And so the time has come for us
To say our last farewell,
For in the distance we can hear
The last sound of the bell.

The CLASS WILL of 1952

by Sara-Lou Munroe and Robert J. Gilmore

To have this "Class Will" different was our aim,
But like all the others, ours seems to sound just the same,
This one "wills", this one "bequeaths", that is the way they all start,
We are physically and morally of sound health, but maybe not too smart,
So here, dear underclassmen, is where we "Seniors" from you part.

To the Junior Class we leave the few left over privileges they have not already taken.

To the Sophomores we give the authority of calling themselves "Juniors" come next September.

To the Freshmen we leave the prestige of being Sophomores, which will probably inflate their egos for sometime.

"GUS" ARNS donates his "tin-lizzy" to anyone who is fortunate enough to keep it going.

MARYANN PARKER wills her auburn locks to that flaming beauty of the sophomore class, "SANDY" LANGILLE.

PAUL RIOUX leaves his title of Most Popular Boy to that lady killer of the freshman class, RAY CHARRON.

"SANDY" COLBOURN bestows her witty remarks and her inexhaustible "HI" to SYLVIA WITSCHI.

To follow in "DICK" TEMPLE'S footsteps, as best athlete of "52" is the deserving junior, CLARK GAY, one of next year's co-captains, too.

GRETCHEN KIEHN leaves, only to further her ability in art, at the RHODE ISLAND SCHOOL OF DESIGN.

BOB and RAY LABRIE leave to put the very popular BOB and RAY of WHDH out of a job.

SYLVIA DOLAN leaves her dancing ability to that "GENE KELLEY" of the "VARIETY SHOW", LESLIE WAUGH.

ROCCO ARMILLEI transfers his knack of throwing the best line to "TOOT" STACK of the sophomore class.

LORETTA SARAZIN wills her title of Liveliest Girl to her close second of the junior class, ELAINE LEGER.

RUSSELL IRVING bestows his quality of neatness to popular DICK LANGILLE of the junior class.

BARBARA COTE gives her quiet ways to ANITA THIBAULT.

LEO STEVENS wills his managing ability to his sophomore assistant, STUART RILEY.

ALIDA NAULT transfers her title of Smoothest Girl to LEE FOWLER of the junior class.

PAUL RIZZARDINI voted the snappiest dresser of the senior class leaves his title to RUSSELL SCHOFIELD.

ALICE MILOT bequeaths her willingness to help others to LOIS LeBLANC.

"WILLY" FLAGG leaves to become a "BIG COOKIE" in his father's bakery.

MARY McATEER who you know is our Cutest Gal of the year, bestows her cuteness to the dimpled and cute KENDRA POIRIER of the senior class of next year.

BOB HALL leaves his ability as head monitor to the capable president of the sophomore class, FRED TODARO.

"PATTY" LEARY bequeaths her gorgeous wardrobe to that well dressed "MISS" of the junior class, PRISCILLA WRIGHT.

DONALD CHABOT donates his good marks to next year's football team as a safeguard against ineligibilty.

JANET CARROLL bestows her natural curly locks to popular JUNE MAYER of the freshman class.

EVERETT LEES leaves hoping to become a freshman at Northeastern University next September.

JEAN DESCHENES bequeaths her title of Best All Around Girl to MURIEL VALLEY.

FRANK BALUT leaves - but JOAN is in hot pursuit.

SHIRLEY PERKOSKI transmits her amiable disposition to her runner-up of the junior class, SHEILA MALONEY.

"RONNIE" MIRAMANT wills his title of Best Looking Boy to next year's captain of the basketball team, "Charlie" Fied.

"GINNY" KELLEY leaves her charming personality to sophomore "JUDY" NIMS.

"HOWIE" RIOUX transfers his title of Smoothest Boy to playing hard-to-get, DOUG SPENCER.

"GERT" RUSHLOW leaves hoping to become the wife of a certain boy by the name of "TED".

"DON" GUTHRIE wills his congeniality to ALBERT KANDARIAN, a sophomore.

NANCY CHABOT gives her ability as head drum majorette to her runner-up of the junior class, ELAINE LaCASSE.

RAYMOND BEAULIEU leaves unwillingly, wishing he could take a P.G. Course.

MARTHA LOCKHART and BARBARA BILLINGTON leave together to become the brides of EDWARD E. DENZER, JR. and LEWIS MARTIN.

ROGER PONTBRIAND leaves with hopes of becoming one of the world's best commercial artists.

FRANCES WATERSON wills her friendly manner to PAULA GREENE.

HAMILTON WYCHE donates his knack of telling witty yarns to his close second, DONALD GASKIN.

JOAN JOYCE bestows her title of Most Popular Girl to SUE HORMAN, vice-president of the class of "53".

"THE MIGHTY ADAM" wills his bashfulness to PETER LOGAN, a junior.

MARGARET PEPPER gives her title of always being neat as a pin to JOAN PATTERSON.

"DICK" BREED our Best All Around Boy of the senior class, leaves his title to one of next year's co-captains of the football team, FRANK GOOKIN.

"JACKIE" LaROSEE gives her title of the Girl With The Best Line to JOAN STACK, her close second of the junior class.

CHARLIE SULLIVAN our best dancer of the class of "52" gives his steps on the dance floor to RALPH JOHNSON, a good dancer, too.

VIRGINIA BOSWORTH wills her good looks to the beauty of the freshman class, FAYE GERMAINE.

CLINTON SUTHERLAND leaves for the "WEST" where he is going to try to fulfill his ambition of becoming a rootin'-tootin' cowboy.

RITA STANHOPE wills her "excessive gab" to any underclassmen that needs it.

BASIL WATTERS leaves his flashy shirts and bow ties to the singing crooner of the junior class, BILL DEGRENIA.

SHIRLEY BROWN leaves hoping that she will make a successful nurse.

ARTHUR ALIX gives his "curly locks" to popular BOB ACHIN.

MURIEL JOHNSON transmits a good share of her brains to BEVERLY BARLOW.

"DOC" DiRENZO transmits his ambitious qualities to EDWIN FAIR.

GLADYS MacDONALD gives her athletic ability to CAROLYN YATES.

"DICKY" PRECOURT transfers his amiable disposition to junior MERRILL LEGG.

JANET WILBUR bestows her quiet easy-going nature to PATTY CAMPBELL, her counterpart of the sophomore class.

JOHN HAYES donates his dry sense of humor to that comedian of the "VARIETY SHOW", ROLAND HAWKES.

FRANNY FISLER wills her ability as head cheerleader to one of the three junior candidates.

NORMAN VOLLERT wills his title of Most Talkative Boy to junior, RONALD QUINN.

THERESA CARRIERE transfers her graceful airs to sophomore NANCY LEWIS.

ROBERT KNOWLES wills his height to that lively freshman, BILLY KAY.

ANN LEVIS transmits her vivaciousness to "GINNY" WILBUR.

WERNER HERDECKER leaves hoping his gang of "card sharks" can still meet Friday nights for their usual poker game.

"NAN" KINDBERG leaves all her trials and tribulations to next year's in-coming freshmen.

JOHN BRENNAN leaves and we still know little about him.

JOAN WRIGHT drives off in one of the "WRIGHT'S" OLDSMOBILE CONVERTIBLES.

ARLON NELSON bestows his friendly manner to LLOYD COLLINS.

BARBARA ROBERTS transmits her "Colgate" smile to AUDREY CORRIGAN.

PHIL LALLIER bequeaths his infectious laugh to freshman BOB SHAUNESSY.

BEVERLY GEORGE bequeaths her acting ability to any junior who is in the senior play next year.

DONALD LYLE leaves to continue working at the "THIBEAULT GAS STATION".

BARBARA HAINEY transfers her job in the office to LINDA SADLER.

VANCE MAYERS leaves his smooth manner with the girls to BILLY LINCOLN.

ROBIN ROMERO leaves her desire for the "good things" in life to MARY BEACH.

JOHN THORP leaves to operate a gymnasium, specializing in how to grow taller in ten easy lessons.

ALMA ARNS wills all her vigor and pep to freshman, JOAN CAPODANNO.

ROBERT PROULX, a hunting and fishing enthusiast, leaves for Maine to be a guide in these sports.

LOUISE AZARIAN bequeaths her brown eyes to MARY REZZA.

"DON" STACK donates his inexhaustible joking ability to JUSTINO MARSELLA.

ANN CAPODANNO wills her "never say die" attitude to JANE LORING.

GARY SPEIGHT bestows his happy-go-lucky attitude to KENT McMORROW.

RITA BOURGEOIS leaves her sister DORIS to carry on the family name.

ADELARD OUELETTE donates his ability of being able to get out of doing things to anyone able to follow in his footsteps.

BERYL BROWN bequeaths her amiable disposition to JOYCE LANPHEAR.

KAY TINGLEY wills her title of Most Bashful Girl to LEONA LALANCETTE.

RITA MORRELL leaves to further her education at BRYANT and STRATTON COLLEGE in PROVIDENCE.

BETTY LAVOIE leaves, taking to the air ways as a "PAN AMERICAN AIRLINE STEWARDESS".

ANN FRANKE leaves to become an assistant to a veternarian.

BETSY STRONG leaves to join the "Waves" so she can be closer to her favorite boys in the "BLUE".

"CATHY" ROCKETT leaves hoping never to have to play the part of another country "hick" again.

"PATTY" LAPERCHE leaves her happy-go-lucky laugh ringing in the halls of old N. A.

And now all is finished except for we two,
The title "Cutest Boy", Bob, was conferred on you,
So leave it to DANNY MURPHY, he can carry it through.

And now to end this Will, I say
To Patty Doyle who is happy and gay,
Sara-Lou leaves her most congenial way.

CLASS PROPHECY - "52"

by Jeanne Deschenes and Paul Rioux

Jeanne—Well! Paul, what a surprise to see you! I was driving through here on my way to North, when I had car trouble, I saw this beautiful farm and came for help. Is this big farm all yours?

Paul—You bet it is. I've worked ten years to make this farm pay.

Jeanne—Have you seen any of our old classmates since you left school?

Paul—Yes, I see them now and then. Did you know that DONALD STACK has been voted top television comedian of the year, and his leading lady is ANN LEVIS?

Jeanne—Last I heard from THERESA CARRIERE she was in Texas with T.W.A.

Paul—ADAM DiFILIPPO is now head coach of the Cleveland Browns. They've won four championships in a row.

Jeanne—MADAM SYLVIA DOLAN has a special dancing class for celebrities in Paris.

Paul—GORDON DiRENZO is now editor-in-chief of the Evening Chronicle, it has twenty pages. One of his top reporters is CHARLES SULLIVAN.

Jeanne—ANN FRANKE runs the Franke Taxidermist Co. Her head "stuffer" is JOHN BRENNAN.

Paul—GUSSIE ARNS now has the best vet-hospital in this part of the country.

Jeanne—LORETTA SARAZIN and JANET CARROLL are still giving their all to Rexall.

Paul—North's corridors are still being swept by RAYMOND BEAULIEU and FRANCIS BALUT.

Jeanne—The Massachusetts entry for the Winter Olympics is ANN CAPODANNO.

Paul—PAUL RIZZARDINI owns Rizzardini's Furniture Store. He sells nothing but the finest in furniture.

Jeanne—Roseland is now under the management of CATHY ROCKETT and RITA MORRELL.

Paul—Head meat cutter at the First National is ARTHUR ALIX.

Jeanne—RUSSELL IRVING just completed another Best Seller entitled "Hangman's Lane".

Paul—BOB GILMORE runs the Gilmore Real Estate Agency, SARA-LOU MUNROE is his favorite secretary.

Jeanne—ROGER PONTBRIAND is Walt Disney's right hand man.

Paul—RONNIE MIRAMANT, that modern Valentino, broke the hearts of JACKIE LaROSEE and PAT LaPERCHE.

Jeanne—ALICE MILOT is still selling refreshments at the theatre.

Paul—When last heard from, DONALD CHABOT was teaching math at the University of New Hampshire.

Jeanne—NANCY CHABOT and SHIRLEY BROWN are still working in their chosen profession - nursing.

Paul—DICK BREED is designing bridges for the ARLON NELSON Construction Co.

Jeanne—LEO STEVENS is now managing the Boston Celtics.

Paul—The first three to volunteer for the trip to Mars were GARY SPEIGHT, VANCE MAYERS, and BASIL WATTERS.

Jeanne—MARY McATEER is modeling clothes for MARGARET PEPPER'S Exclusive Dress Shoppe in Hollywood.

Paul—JOAN JOYCE is still winning friends with her sparkling personality.

Jeanne—VIRGINIA KELLY is living happily with Donnie in their White Brick House.

Paul—JOAN WRIGHT just completed a trip around the world with her famous husband.

Jeanne—JOHN THORP bought out Frank Miller and has now expanded all over the country. WERNER HERDECKER is one of his foremen.

Paul—SANDRA COLBOURN is Superintendent of Nurses in the Boston Children's Hospital.

Jeanne—VIRGINIA BOSWORTH has just completed a movie for M.G.M.

Paul—NORMAN VOLLERT has built the fastest hot rod in the world; it does over 300 miles an hour.

Jeanne—The new mayor of North Attleboro is DON GUTHRIE and his campaign manager is JOHN HAYES.

Paul—BEVERLY GEORGE has her own exclusive shop and is designing clothes for Warner Bros.

Jeanne—GLADYS MacDONALD is coaching girls' sports in South Boston.

Paul—ROBIN ROMERO is modeling some of her father's most famous creations in jewelry.

Jeanne—W. T. Grant Company's new Vice-President is EVERETT LEES.

Paul—Miss Murphy's place has been taken over by NANCY KINDBERG, a top dietician.

Jeanne—DICK TEMPLE must have liked working at Webster's Shop, because he became manager last month.

Paul—ROBERT KNOWLES, when last heard from, was a professor at B. U.

Jeanne—Mr. Regan's private secretary is ALMA ARNS who isn't bashful anymore.

Paul—Did you see the art exhibit in New York? GRETCHEN KIEHN and KAY TINGLEY had some beautiful paintings on display.

Jeanne—PATTY LEARY and MURIEL JOHNSON are two of the town's leading business-women.

Paul—FRANNY FISLER is coaching girls' basketball at Attleboro High School. Did you hear about ALIDA NAULT'S wedding to a boy from Attleboro?

Jeanne—BARBARA BILLINGTON and BARBARA ROBERTS have been happily married for ten years.

Paul—SHIRLEY PERKOSKI and BETSY STRONG have opened their own Sweet Shop on Fruit Street called "The Sugar Bowl".

Jeanne—MARY ANN PARKER is the principal of a girls' finishing school in Boston.

Paul—BOB HALL is star tackle for the New York Giants.

Jeanne—MARTHA LOCKHART is happily married, and is busy taking care of her two sets of twins.

Paul—ADELARD OUELETTE is still at Techni-Taps. He's head draftsman now.

Jeanne—BETTY LAVOIE and BERYL BROWN are still visiting the "Bright Spots" in Europe.

Paul—LOUISE AZARIAN and GERT RUSHLOW are co-partners in the "Sunny Brook Rest Home".

Jeanne—ROCKY ARMILLEI is the manager of Franklin Hardware Co.

Paul—RITA STANHOPE is still employed at the Five & Ten in Attleboro.

Jeanne—DICKY PRECOURT and PHIL LALLIER are making the Air Force their career.

Paul—The LABRIE BROTHERS are breaking records as stock car racers and GORDON CHENEY bangs the dents out of their fenders.

Jeanne—KINK SUTHERLAND works in the Ford Motor Co., in Detroit.

Paul—FRANNY WATERSON married a millionaire from Texas.

Jeanne—HOWARD RIOUX is a scout for the Boston Celtics.

Paul—RITA BOURGEOIS has a high position in Washington. She works in the Pentagon Building.

Jeanne—Have you been to see BARBARA COTE'S new arena? She manages lady wrestlers.

Paul—GRAHAM FLAGG now specializes in six-layer wedding cakes.

Jeanne—BOB PROULX is taking the second flight to Mars, in case Gary doesn't come back.

Paul—Our new Congressman is HAMILTON WYCHE. He's getting a chance to give all those speeches he made in Problems.

Jeanne—Hair stylist, JANET WILBUR, has her own Beauty Salon.

Paul—BARBARA HAINEY owns her own camera shop and is an amateur photographer.

Paul—Well, this isn't getting your car fixed, so let's go.

CLASS STATISTICS

by Virginia Bosworth and Richard Breed

For apparent reasons we bestow upon MARY ANN PARKER the title of C.C.T., Class Carrot Top.

By popular vote of the girls we give to PAUL RIZZARDINI the title of B.D.B., Best Dressed Boy.

Her fine performance in the senior play is proof enough that ANN LEVIS is our C.A., Class Actress.

Because we decided that JOHN BRENNAN just doesn't like girls, we dub him C.B., Class Bachelor.

By unanimous vote of the boys we bestow upon JOAN JOYCE the degree of M.P.G., Most Popular Girl.

By popular vote of the boys we bestow upon MARY McATEER the title of C.G., Cutest Girl.

Because she is always in such a gay mood we give to PAT LaPERCHE the degree of M.C.G., Most Cheerful Girl.

By popular vote of the boys we bestow on MURIEL JOHNSON the title of S.G., Smartest Girl.

Due to his association with Miller's Junk Yard we bestow upon JOHNNY THORPE the degree of C.J.C., Class Junk Collector.

Because of her artistic ability we give to GRETCHEN KIEHN the degree of M.A.G., Most Artistic Girl.

By popular vote of the boys we bestow upon SARA-LOU MUNROE the title of M.C.G., Most Congenial Girl.

Because of her last name and because she is oft' times in a hurry, we dub CATHERINE ROCKETT our C.W., Class Whiz.

By popular vote of the girls we bestow on RUSSELL IRVING the degree of N.B., Neatest Boy.

By popular vote of the boys we bestow upon KAY TINGLEY the title of M.S.G., Most Serious Girl.

Because he just can't seem to control his appetite we give to RAY BEAULIEU the degree of B.U.F.E.H.L.I.P., Boy Usually Found Eating His Lunch In Physics.

By popular vote of the boys we bestow upon ROBIN ROMERO the title of M.A.G., Most Ambitious Girl.

We thought and thought, but all in vain, for her adventures are unknown to us; so we dub RITA BOURGEOIS our C.M.G., Class Mystery Girl.

For reasons known to all we bestow upon GRAHAM FLAGG the degree of C.B., Class Baker.

By popular vote of the boys we bestow on ALIDA NAULT the title of S.M., Smoothest Girl.

By riotous vote of the girls we give to ADAM DiFILIPPO the degree of M.B.B., Most Bashful Boy.

Because of her enduring love for animals we acclaim ANN FRANKE our C.V., Class Veternarian.

By popular vote of the girls we bestow upon GORDON DiRENZO the degree of M.A.B., Most Ambitious Boy.

It's needless to say why we give to BETSY STRONG the title of C.G., Class Goldylocks.

Because she is so full of fun and such good company we bestow on JANET CARROLL the degree of G.W.M.L.T.H.A., Girl We Most Like To Have Around.

Because he keeps the girls wondering what he is going to do next, we bestow upon DONNY STACK the title of C.W., Class Wonder.

By popular vote of the boys we give to MARGARET PEPPER the title of N.G., Neatest Girl.

If you have ever heard that incessant giggle of SHIRLEY BROWN, you will agree with us that she is our C.G., Class Giggler.

By popular vote of the girls we bestow upon HAMILTON WYCHE the degree of W.B., Wittiest Boy.

By popular vote of the boys we give to SYLVIA DOLAN the title of B.G.D., Best Girl Dancer.

By unanimous vote of the girls we bestow upon RONNIE MIRAMANT the title of B.L.B., Best Looking Boy.

If she has ever smiled in your direction, you will understand why we give to THERESA CARRIERE the degree of G.W.T.D., Girl With The Dimples.

Because he seems to prefer the out-of-town talent we bestow upon CLINTON SUTHERLAND the title of C.O.O.T.B., Class Out-Of-Town Boy.

By popular vote of the boys we dub ALMA ARNS, M.B.G., Most Bashful Girl.

Because of reasons known mostly to the boys we acclaim JOAN WRIGHT our C.F., Class Flirt.

By popular vote of the girls we bestow upon AUGUST ARNS the degree of L.B., Liveliest Boy.

Because she is seldom seen without Betsy we bestow upon SHIRLEY PERKOSKI the title of B.C.C., Betsy's Constant Companion.

Because of reasons known to all policemen throughout the country we bestow on Gary Speight the degree of B.M.L.T.B.S.B.A.C., Boy Most Likely To Be Stopped By A Cop.

Because he lives in a world of his own we give to RAYMOND LABRIE the title of M.D.B.T.U., Most Difficult Boy To Understand.

By popular vote of the girls we bestow upon NORMAN VOLLERT the title of M.T B., Most Talkative Boy.

Because the first thing you see when you look at BARBARA ROBERTS is those big brown eyes we bestow upon her the degree of G.W.T.B.B.E., Girl With The Big Brown Eyes.

By popular vote of the boys we give to GLADYS MacDONALD the title of M.A.G., Most Athletic Girl.

No one needs an explanation as to why we give to NANCY KINDBERG the degree of G.W.T.W., Girl With The Walk.

For reasons known to all we bestow on BARBARA BILLINGTON the title of L.O.A.O., Louie's One And Only.

By unanimous vote of the girls we bestow upon BOBBY GILMORE the degree of C.B., Cutest Boy.

Just one glance her way will tell you why we give to GINNY KELLEY the title of M.C., Most Chic.

Because he has a unique talent for drawing we give to ROGER PONTBRIAND the degree of M.A.B., Most Artistic Boy.

Because she is so quiet that we don't even know she is around we bestow upon JANET WILBUR the title of C.P., Class Pussyfoot.

By popular vote of the boys we bestow upon LORETTA SARAZIN the degree of L.G., Liveliest Girl.

Because he has such curly hair (the girls are green with envy) we dub VANCE MAYERS our C.C., Class Curlytop.

To DICK PRECOURT, because of that flashy plaid jacket of his, we give the title of S.B., Sharpest Boy.

By popular vote of the girls we bestow upon DICK TEMPLE the title of M.A.B., Most Athletic Boy.

Because we think she deserves it we bestow upon ALICE MILOT the degree of M.C.G., Most Capable Girl.

By popular vote of the girls we bestow upon PAUL RIOUX the degree of M.P.B., Most Popular Boy.

The North High boys just don't seem to appeal to RITA MORRELL, so we give to her the title of C.O.O.T.G., Class Out-Of-Town Girl.

Because she always looks so nice, the boys dub PATTY LEARY, B.D.G., Best Dressed Girl.

By popular vote of the girls we bestow on ROBERT KNOWLES the degree of B.M.L.T.S., Boy Most Likely To Succeed.

By popular vote of the boys we give to SANDY COLBOURN the title of W.G., Wittiest Girl.

By unanimous vote of the girls we bestow upon DONALD CHABOT the degree of S.B., Smartest Boy.

Because of her constant effort to be of assistance in the office, we give to LOUISE AZARIAN the title of C.H., Class Helper.

Due to the fact that she is seldom found in a bad humor we bestow upon BARBARA HAINEY the degree of B.N.G., Best Natured Girl.

By unanimous vote of the boys we bestow upon JACKIE LaROSEE the title of G.W.T.B.L., Girl With The Best Line.

By popular vote of the girls we give to DON GUTHRIE the degree of M.C.B., Most Congenial Boy.

Because of her sophisticated manner and pleasing ways we bestow upon NANCY CHABOT the title of C.L., Class Lady.

Because of her petite stature we bestow upon GERT RUSHLOW the title of C.P.O.P., Class Pint Of Peanuts.

Because he is constantly getting into trouble with the teachers we dub ARTHUR ALIX, C.E., Class Exasperator.

By popular vote of the girls we bestow upon HOWIE RIOUX the degree of S.B., Smoothest Boy.

Because he doesn't seem to have a care in the world we give to JOHN HAYES the title of M.C.B., Most Carefree Boy.

Because of her intense interest in books we bestow upon BEVERLY GEORGE the title of C.B., Class Bookworm.

By popular vote of the girls we bestow upon DONALD LYLE the degree of M.S.B., Most Serious Boy.

Because of his frequent trips to Woonsocket we bestow upon ADELARD OUELETTE the title of R.F.N.A.T.T.G.O.W., Representative From North Attleboro To The Girls Of Woonsocket.

Because he is usually found behind a cloud of smoke we bestow upon ROBERT PROULX the title of C.F., Class Fireman.

By unanimous vote of the girls we give to CHARLES SULLIVAN the degree of B.B.D., Best Boy Dancer.

By popular vote of the boys we bestow upon BARBARA COTE the title of Q.G., Quietest Girl.

If you have ever noticed her left hand, third finger you know why we give to MARTHA LOCKHART the degree of G.W.T.D., Girl With The Diamond.

With a build like his what would be a more appropriate title for ROBERT HALL than C.T., Class Tarzan.

Because she is often found at the Roller Way we bestow upon FRANNY WATERSON the degree of C.C.R.S., Class Champion Roller Skater.

By popular vote of the boys we give to ANN CAPODANNO the title of M.T.G., Most Talkative Girl.

Because we know next to nothing about the personal life of ARLON NELSON we bestow upon him the degree of C.M.B., Class Mystery Boy.

By popular vote of the boys we bestow upon JEAN DESCHENES the title of B.A.A.G., Best All Around Girl.

Because he is forever seen rushing into homeroom just after the last bell rings we dub BASIL WATTERS B.L.L.T.B.O.T., Boy Least Likely To Be On Time.

For reasons known to those in homeroom No. 16 we bestow upon ROBERT LABRIE the degree of C.L.W., Class Live Wire.

By popular vote of the boys we give FRANNY FISLER the title of G.M.L.T.S., Girl Most Likely To Succeed.

Because of her unceasing chatter we give to RITA STANHOPE the degree of C.C., Class Chatterbox.

By popular vote of the girls we bestow upon ROCKY ARMILLEI the title of B.W.T.B.L., Boy With The Best Line.

Because Howard Johnson's would be lost without him, we give to LEO STEVENS the degree of H.J.R.H.M., Howard Johnson's Right Hand Man.

Because he can frequently be found working on his car we bestow on GORDON CHENEY the title of C.M., Class Mechanic.

By unanimous vote of the girls we bestow upon FRANK BALUT the degree of Q.B., Quietest Boy.

Because of her extended employment in Brennan's Drug Store we give to BERYL BROWN the title of C.S.J., Class Soda Jerker.

Because of his unconcerned attitude (perhaps he is only pretending), we give to PHIL LALLIER the degree of M.U.B., Most Unconcerned Boy.

Because of those frequent "bachelor parties" held in his cellar on Friday nights we bestow upon EVERETT LEES the degree of C.E., Class Entertainer.

Because we know so little about her we give to BETTY LAVOIE the title M.D.G.T.U., Most Difficult Girl To Understand.

Because he is so easy to get along with we bestow upon WERNER HERDECKER the degree of B.N.B., Best Natured Boy.

By popular vote of the boys we bestow upon GINNY BOSWORTH the title of B.L.G., Best Looking Girl.

By unanimous vote of the girls we bestow upon DICK BREED the degree of B.A.A.B., Best All Around Boy.

MARCH OF TIME

by Jackie LaRosee and Ronnie Miramant

It was the big day - September 3, 1948! Teachers, students, and even the janitors were anxious to see just what was ahead of them for that year. We surprised them, for we were the smallest class they had ever seen! We may have been small in size but it did not take us long to expand and join the fun of the many activities offered us during the past four years.

THE PERIOD OF EXPLORATION

As Freshmen we were given ample time to get acquainted with our classmates. As a result of this we chose as our class officers, Robert Gilmore, President; Patty Leary, Vice President; Richard Temple, Treasurer; and Margaret Pepper, Secretary.

Robert Gilmore, Richard Breed, Ronnie Miramant, George Chretien, and Robert Hall were our favorites on the football field, while Richard Temple, Charles Sullivan, Rocco Armillei, Robert Grosse, and Charles Schmidt represented us on the basketball court.

Let us not forget our girls, Gloria and Gladys MacDonald, who contributed greatly to the success of the basketball team.

Due to the fact that we were only Freshmen, we did not hold any gala events this year.

THE CRITICAL PERIOD

As Sophomores we really became a part of N.A.H.S. In the October elections we found that we were to have four new officers to lead us successfully through our second year. They were: Charles Sullivan, President; Joan Joyce, Vice-President; Paul Rioux, Treasurer; and Ann Capodanno, Secretary.

The first activity of the class was a profitable cake sale. We later proved to the upper classmen that we too, could hold a successful dance. This was called the "Kerry Kaper" in honor of St. Patrick.

DEFENSE OF OUR REPUTATION

Our sophomore class contributed to the power of the football team when Paul Rioux, Ronnie Miramant, Robert Hall, Richard Temple, Robert Gilmore, Adam DiFilippo, and George Chretien proved themselves to be a great help to the squad.

The boys who played on the basketball court were Robert Grosse, Richard Temple, Robert Gilmore, Rocco Armillei, Richard Breed, Howard Rioux, and Paul Rioux.

On the baseball diamond we were represented by Richard Breed, Paul Rioux, Howard Rioux, and Charles Sullivan.

The sophomore class also proved to have some very attractive girls when Joan Joyce, Sylvia Dolan, and Nancy Chabot were chosen as drum majorettes.

While we are on the subject of the weaker sex, on the athletic side, were Barbara Roberts, Gloria and Gladys MacDonald, Frances Fisler, Gertrude Rushlow, Louise Azarian, Ann Capodanno, and Patty Leary who supported the basketball team.

All in all, this year proved to be a very exciting and profitable year for us.

THE MIDDLE AGES

Well, we could finally consider ourselves upper classmen. It might have taken us two years but it was loads of fun.

Because they proved to be such fine and capable officers, we again elected Charles Sullivan, President; Joan Joyce, Vice-President; Ann Capodanno, Secretary; and Paul Rioux, Treasurer. We all hoped they would do as well as they did the year before, and they did.

We must have had a sweet tooth, because we held numerous cake sales which helped build up our bank book. The real big event of the year was our Junior Prom. This was the dance that went down in the books as a fine event. We then held a dance with the senior class, called the "Snowflake Swirl!" This was the first of its kind, and it proved to be very successful!

That takes care of our social affairs, but there are still more activities to come.

DEFENSE OF OUR REPUTATION

The football team would have had to struggle fruitlessly without the help of the Junior Class. Our football "stars" were: Adam DiFilippo, Robert Gilmore, Ronnie Miramant, Richard Temple, Robert Hall, John Thorpe, Hamilton Wyche, Russell Irving, Richard Breed, John Hayes, Arlon Nelson, and Frank Balut. Russell Irving, Paul and Howie Rioux, Adam DiFilippo, and Charles Sullivan were on the baseball team.

We also had many outstanding players on the basketball squad, such as Paul and Howard Rioux, Richard Temple, Robert Gilmore, Richard Breed, Adam DiFilippo, and Russell Irving.

While on the subject of basketball, our Junior girls who stood out on the girls' basketball team were Louise Azarian, Ann Capodanno, Sandy Colbourn, Shirley Brown, Frances Fisler, Virginia Kelley, Nancy Kindberg, Patty Leary, Loretta Sarazin, and the "Duff Twins".

Loretta Sarazin, Jackie LaRosee, Mary McAteer, and Frances Fisler were picked as cheerleaders to cheer our teams on to victory. While Joan Joyce, Sylvia Dolan, and Nancy Chabot continued their splendid job as drum majors.

In January we received our class rings. To us they were unbeatable. We also could say that we were the first class to get them so early.

Well, as you can see, our Junior year was one that any junior class would be proud to speak of. Now we are all waiting anxiously for our Senior year to begin, knowing that there is lots of fun in store for us.

NEW FREEDOM

To think, at last! - - - we made the grade. It does seem odd that we are in our final year at N. A. H. S.

To preside over us this year we picked as class officers, Charles Sullivan, President; Joan Joyce, Vice-President; Paul Rioux, Treasurer; and Jean Deschenes, Secretary.

Co-Editors-In-Chief of the Red Cap were Gordon DiRenzo, and Alice Milot. They really made this year's "Red Cap" a wonderful school paper.

DEFENSE OF OUR REPUTATION

No longer were we merely the "scrubs" of the football team. Co-Captained by Richard Temple and Robert Gilmore, it has completed one of its best seasons in five years. To back up our co-captains were Ronnie Miramant, Paul Rioux, Adam DiFilippo, Russell Irving, Frank Balut, Donald Stack, Donald Lyle, John Hayes, Don Guthrie, Paul Rizzardini, and Raymond Beaulieu.

On the basketball court, ably captained by Paul Rioux, were Richard Temple, Howie Rioux, Adam DiFilippo, Russell Irving, Robert Gilmore, Donald Stack, and John Hayes.

Charles Sullivan and Russell Irving were a great help to the baseball team.

Playing for the girls basketball team, co-captained by Gloria and Gladys MacDonald, were Barbara Roberts, Frances Fisler, Sandra Colbourn, Alida Nault, Louise Azarian, Loretta Sarazin, and Ann Capodanno.

Two more girls were picked to assist the cheerleaders this year. They were Ann Capodanno and Patty Leary, along with head-cheerleader Frances Fisler, Jackie LaRosee, Mary McAteer, and Loretta Sarazin.

As drum majors we had Joan Joyce, Sylvia Dolan, and Nancy Chabot.

In November we had our class pictures taken. "Need we say more?"

This year the seniors had full priority at the Pigskin Parties, which turned out to be a complete success. All who attended these dances can vouch for this.

Our next big event was the Senior Play, which for the first time had an all girl cast. The girls deserve a big hand for this. But let's not forget Miss Erving, who put a great deal of time and effort into this play to make it a success.

We later held a Christmas Dance, but that was over shadowed by our biggest dance of the year, The "Senior Prom." The decorations were "out of this world." To see some of the couples you would think they too were out of this world. After hearing all the comments the following Monday we know all had a grand time.

There were also many seniors who took part in such organizations as Press Club, Camera Club, Student Council, Student Monitors, Student Librarians, Radio Club, Audio-Visual Department, Red Cap, and the Yearbook.

On March 7, 1952, our cheerleaders entered the "Southeastern Massachusetts Tournament for Cheerleaders." And might we add, that they walked away with third prize. Nice going, girls!

The next few months were taken up with preparations for our graduation.

We hope we have given you the highlights of our four wonderful and exciting years in North High. The memory of them will follow us through our years to come.

We would like to thank our superintendent, Mr. Mott, our principal, Mr. Regan, and the faculty. Also the rest of the classes for putting up with us and our whims through our high school days.

CLASS GIFTS

by Joan Joyce and Hamilton Wyche

Classmates, friends, parents, and faculty, in the year of Our Lord, one thousand nineteen hundred and fifty-two, and the first month of the new year on the thirteenth day of the month, and the second week of the first month, and the second day of the week. We, Joan Joyce and Hamilton Wyche, were chosen to pick out some little token of appreciation for you, our Dearly Beloved Classmates.

Even the best of us must leave and so in leaving, we, Juicy and Hammy, being in the class of 1952, being of unsound mind and practically no memory, bestow upon you, our classmates, these little presents.

ARTHUR ALIX: To Arthur "Baby Face" Alix who always has some sort of a nutty joke, we give this nutcracker so he can crack them easier.

ROCCO ARMILLEI: Because we know he has the book on "How to Win Friends and Influence People," completely mastered, we think it only fair to title him "FELLOW With the Most Friends."

ALMA ARNS: Because of her shy cute ways we would like to show you, our audience, her cute and charming ways. We dedicate to you, Alma, this song by our three class owls: Donnie, Ronnie, and Rezz.

AUGUST ARNS: Because we know one of his chores is feeding the animals, we give "Gus" some hay for his donkey.

VIRGINIA BOSWORTH: Sugar and spice and Dick's advice, that is what makes our "Best Looking Girl" so nice.

DONALD CHABOT: Because, Don, you have proven yourself a great salesman and tester of "June Field's Lipstick" we give you this case to work on.

SHIRLEY BROWN: We know you like sandwiches, "Shirl", especially "Westons", so here to read while eating the sandwich is a "Weston Funny Book".

BARBARA COTE: To "Barb", one of our most serious girls, we give this joke book so that she may laugh herself silly.

JEANNE DESCHENES: We love you for your cheerful ways,
Your voice is pleasant, too,
Our class is not complete, "Dish,"
Without a girl like you.

ADAM DiFILIPPO: To prove he really isn't too bashful, here is a song for Adam by three of our class songbirds: Alida, Jackie, and Sylvia. We know, Adam, you won't forget this song and here also we have a kiss. Forty of them, (candy, of course).

GORDON DiRENZO: Because "Doc, Scoop, Flashbulb" DiRenzo, the lady killer of the senior class, has such a hard time beating off the girls, we give him this club to help.

ROBERT GILMORE: To "Gilly" we give a bag of kisses from the senior girls. For being such a "cutie", here is a bigger bag of kisses from Sara-Lou.

DON GUTHRIE: Commonly known as the "Babe of '52" we give Don this bottle of "three feathers" so that he may always keep that jolly laugh!

ROBERT HALL: To Bob "Cat" Hall whose present lives will equal nine, we give this "Kat" to make it a grand total of eighteen lives.

RUSSELL IRVING: To "Russ" commonly known as "Frank Buck, the Wild Wanderer of the West" we give this trap so that he may capture women instead of skunks.

VIRGINIA KELLEY: To "Gin" our famed interior decorator, we give these lovely little picturesque "DOYL IES" so that she may have them to match the "carpets from the looms of Doyles."

GRETCHEN KIEHN: To "Dodie Bundy" for her outstanding performance in our "Senior Production" we give her this contract to star in the new film "Sweets for the Sweety."

ROBERT KNOWLES: To Bob, our "Most Serious Boy", we give this joke book by some of our witty senior boys, so that he may enjoy the other side of life.

RAYMOND LABRIE: To "Big Ray" one of Toscaninni's disciples of our famous N.A.H.S. band, we give this drum so he'll get a bang out of all the parades he'll watch.

PATRICIA LaPERCHE: We know that you aren't a crab, Pat, so here is one so that you may either be a La Perch or a La Crab.

JACKLYN LaROSEE: We know, Jack, you like carpentry work, so here is a book on being a "Morrell Builder."

ANN LEVIS: We know you have completely mastered "The Driver Training Course" but seeing you have such a hard time when parking a car, we present you this booklet on "What Everyone Should Know About Parking."

DONALD LYLE: To "Pout" we give this musical fish, a "Horn Pout."

VANCE MAYERS: To Vance we give this kit on how to build an hour glass, so that he can make time with some of our own "Senior" girls.

ALICE MILOT: To Alice we give this swing. It may match her own!

RONALD MIRAMANT: To "Ron" our "class star" we give this reflecting glass so that he may see his charming face as we do.

SARA-LOU MUNROE: To "Sara-Lou" because of her charming ways, we give this bottle of sparkling water so that she may continue to keep her sparkling personality alive and bubbling.

ADELARD OUELETTE: To Adelard our dashing, prominent class Romeo, we give this Rose so that he may choose any "Buddy" for his Juliet.

MARY ANN PARKER: Seeing that "Red" hasn't been attached to "Dear old N.A.H.S." very long, we give this permit to have any senior fellow show her the hot-spots of North Attleboro.

ROGER PONTBRIAND: Because of his name we know he is a regular "Frenchie," so, we give him this palette that he may continue to paint "those" portraits.

HOWARD RIOUX: Because he was chosen unanimously "Smoothest Boy" by the senior girls we have this bottle of "Carroll's Finishing Touches" so he can maintain his smoothness.

PAUL RIZZARDINI: To "Rezz" we give these suspenders to match his own, so that he will always have a snappy comeback.

CATHERINE ROCKETT: To "Cathy" we give this porch swing because we would rather have her "swing Et" than "rock Et."

GERTRUDE RUSHLOW: To "Gertie", our pint of peanuts, we give this step ladder, for Ted's sake of course. (ahem!)

LORETTA SARAZIN: To the first lady to our class president, we give this stethoscope, which she can use in training, or that she may always hear Sully's heart beating for her.

DONALD STACK: Because "Stooka" has a sweet tooth we would like him to have this box of Mary Jane cookies. We don't think you'll starve now, Don.

RITA STANHOPE: From the "deep dark jungles of Brazil" we have imported a banana for Rita because we know she is one of the bunch.

LEO STEVENS: To Leo, our class vegetarian, with straight hair that vegetables can't curl, we give him this "Prom" so he may have curly hair when he goes to the dances.

CHARLES SULLIVAN: To start "Sully" out on his secret ambition to be a famous Matador, we give him this gun so he can shoot the bull!

FRANK BALUT:

"It's not because you're handsome, and not because you're wise,
It's not your manly strength, or the color of your eyes,
It's not the way you dress, in jackets strictly "zoot",
Or that the other gals say, "that boy is purty cute,"
How have you won her heart then? Why does she think you're neat?
Because you play the piano, "with a Boogie Woogie beat!"
So now, Frank, we give to you the keys to her heart —
the ones on the piano, of course.

RICHARD BREED: You have proven yourself, Dick, "Best All Around Boy" by going out West to those Rodeos. So we would like to give you this crown. We now dub you "King of the Cowboys."

ELIZABETH STRONG: To "Betsy" our class Strong girl we give these seven days to make her a "Weak."

CLINTON SUTHERLAND: To "Kinky" we give these passports to the Netherlands instead of the Sutherlands.

RICHARD TEMPLE: To "Dick", our Most Athletic Boy, we give this bucket so that he may be a water boy for the swimming team.

JOHN THORPE: To "Big" Johnnie we give this pair of elevated shoes with adjustable heels, so you may see the world as we do.

NORMAN VOLLERT: To "Norm" because he drives other people crazy with his "gabbing", because he can't hear himself with his own ears, we give these additions so he may join his friends in the institute!

ANN CAPODANNO: To "Anna Capone" Author of "How to Break a Pole, Your Head, and Six Ribs in One Easy Lesson" we give this axe, a new head and some of Charlie's ribs. In case you don't know Charlie, look in Mr. Coakley's closet, Anna!

JANET CARROLL: To "Jan", Howie's partner in crime, we give this degree of "Counselor-at-Love" with, of course, the lawyer being H. Rioux.

BERYL BROWN: Seeing that you have been a soda-jerk for a long time, we give to you these keys to open Louie's joint and show him how to make some GOOD coffee instead of the "Caffine Weed!"

NANCY CHABOT: To "Nance" who has such wonderful poise, we give this spring, so that if someday her shoulders go back too far, they'll snap back again.

SANDRA COLBOURN: To "Sandy", our Wittiest Girl by far, we give this doctor's appointment. We know what to do for a Hot Burn, but how in the world do you treat a Colbourn?

WERNER HERDECKER: We know you wouldn't go around shooting off your mouth, Werner, and seeing you're such a good gunner, we give to you this rifle so you can shoot some peasant! (ahem - Pheasant).

MURIEL JOHNSON: To "Mur", who has surpassed all others in the Race for Knowledge, we give these track shoes.

NANCY KINDBERG: To Nancy, commonly known as "Skinberg", who caught a "Cole" in Attleboro, we give these pills so that she may lose it. We doubt very much that she will, though.

PHIL LALLIER: One of our class cutter-ups, we give these bars so that he may feel at home after he leaves school.

MARTHA LOCKHART: To Martha, a secret member of "Gene Autry's Pistol Packin' Mama Club", we give this invitation from Gene to come a-Packin'.

GLADYS MacDONALD: To "Duff" we give a choice of any animal of the senior class to start her "MacDonald's farm".

RITA MORRELL: To Rita, who is always dashing from one man to another, we give this rope so she can keep one tied down. Good luck, Rita.

ALIDA NAULT: To Alida, most commonly referred to as "The Old Smoothy", we give this piece of glass: It's like Alida, smooth and sharp.

ARLON NELSON:
Fill the car with joy and laughter
Don't go around a-feeling blue
If you don't get the girl you're after
You'll get the girl who's after you.
Here she is, Arlon, a beautiful doll, -- make-believe, of course.

MARGARET PEPPER:
Perhaps you'd like to be a teacher
And teach the golden rule,
But we think what you'd better do
Is graduate from school.
So "Pep" here is your diploma, just think, we beat Mr. Mott to it.

BASIL WATTERS: We give to you, Basil, this weight-lifter and a book written by Charles Atlas called "How to Get those Muscles."

JOAN WRIGHT: Because she has such pretty hair we give to Joan this package of RINSE O, so she may always keep those golden locks.

PAUL RIOUX: To "Punk" we give this bowl. We think it's cute and it may also match that lovely "Dish" of his.

GARY SPEIGHT: To Gary we give this egg so he may put it on his shoe and beat it when he hears this—

"Never works, and never worries
Seldom flunks and never hurries."

MARY McATEER: Our cutest girl of '52, we give this bill from the "Red Cap Staff" for breaking all the news to us.

RAYMOND BEAULIEU: To "Ray" the menace of Mt. Hope St. we give this extra special P.G. course to come back and take care of Sammy. After all, Ray, we couldn't bear to see her stand alone outside of homeroom.

RITA BOURGEOIS: We know you like to roller-skate and seeing it is rather hard for you, we give you this pillow that should fix your soft spots, Rita.

EVERETT LEES: To Everett, great, great, grandson of General Lee, we leave this tree for his Lee's.

THERESA CARRIERE: After "Terry" graduates we know she'll be working at the "University" of Randalls, Inc., as a telephone operator, so we give to you this telephone and little black book so you can call on some of those handsome "grease buffers" that are installed there.

ANN FRANKE: To "Anne" some locks and stronger cages. It is said by some that at home Ann has in captivity many live, rare animals. If so, we would like our friends released, in trade we give you the Junior Class.

BARBARA HAINEY: To "Barb" our talented young pianist whose fingers to save, we give this hammer so she may continue to bang the 88 keys.

JOHN HAYES: To John "Cat" we give this bright light because we know your a "haze" (Hayes).

BARBARA ROBERTS: We know you have varied interests in racing and much of your time is spent watching the submarine races, so we give to you this periscope, so you can really see who wins those races.

SYLVIA DOLAN: We give this can of "Crisco" to you "SylDog" for reasons known to all.

FRANCES FISLER: Because of her ability to reach high notes that only a few birds can hear, we would like to advance her knowledge of music, with the "Boston Sympathy Mutual Bird Sanctuary". P.S. It's in the cage.

GRAHAM FLAGG: We know by your last name you are patriotic, so we give to you this salute. We know you'll get a bang out of it.

BEVERLY GEORGE: To Beverly, one of our smaller girls, we give these growing pills invented by "Kate Smith."

JOHN BRENNAN: Because someday he may be a member of the State Tree Experts, we give John these garlic seeds and anchovies, so he can grow meatball trees and pizza plants for all our Italian fans.

RICHARD PRECOURT: To "Dick," Roger's bosom buddy, we give this French barrette so he will really look like a puddle jumper when he poses for hours at a time for that great portrait, namely "THE FROG."

LOUISE AZARIAN: One of our class Hot Rod gas peddlers who can be found digging up almost any highway, we give to you, Louise, an application from Lonsdale Sports Arena, to drive. We also give this spade so you can always dig out.

BARBARA BILLINGTON: "Joepete" the solid beat, will always invite you home to supper. So, Barb, to maintain this, we give you a can of "Friends" so you can have them for dinner, too.

ROBERT LABRIE: To Bob who hopes as we do to get out this year one way or another, we give these matches and high-test gas, - just in case.

GORDON CHENEY: To Gordon, one of our class riding drug store cowboys, we give this horse to ride with his "Saddler."

ELIZABETH LAVOIE: To Betty who is always near the point of starvation, we give this bag of jellybeans, we know these will help her diet.

ROBERT PROULX: One of Mr. Meade's favorite geography students, who would like to go to most of the places he studies when in class, we give this carpet so he may take part in all the carpet races that go on in the world.

JANET WILBUR: To Janet, our class timekeeper, we give this clock so she can always have time on her hands.

SHIRLEY PERKOSKI: Through her wide span of interest we know Shirley will always have a well rounded personality; to keep her that way, here are some "Educated Crax."

KAY TINGLEY: To Kay, a Falls girl, who lives in the vicinity of George Street, we give her this can of gas in case she gets stuck.

PATTY LEARY: To Pat, because of her inexhaustable supply of energy and her collection of cigar rings, we give this lighter for her energy and a Cuban Rum Dipped Cigar for the Ring.

ROBIN ROMERO: Robin may be seen on TV almost any day now. Her special set picks up many channels, so we give her this solid wire line to hook up with other stations.

"JUICY" is a fine girl, As any one can see
She is wittier than most of us, Just as witty as can be.
So for you, my friend and culprit, For you I have a gift—
It's just this pair of scissors, To cut up all you wish.

Because "Hambone's" vocabulary produces such weird sounds which only he can translate, we give him this nicely bound book, just to show him what Mr. Webster did with the words HE made up.

Now that we have concluded our part of class day exercises in witness thereof, we set our hand, seal and signature on the twenty-first day of March, in the year of our Lord, one thousand nine hundred and fifty-two, and say "We hope these gifts were taken in the manner in which they were given."
Signed, sealed, and truly declared to be the last gifts of our classmates of '52, we sign our names and forged signatures.

Joan Joyce
Hamilton Wyche

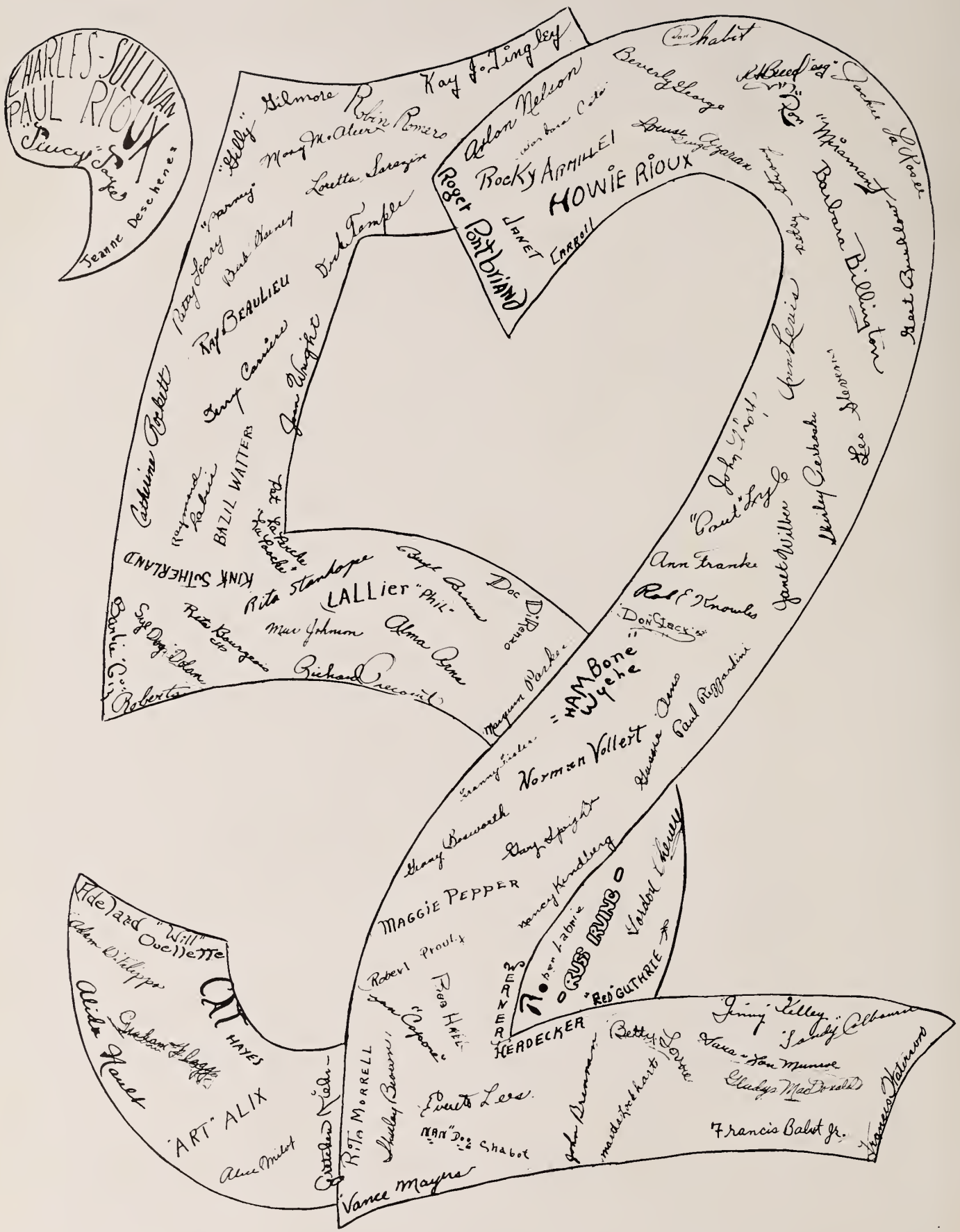
CHARLES SULLIVAN
PAUL RIOUX
"Fancy" Forbes
Jeanne Deschenes
Kay J. Tingley
Gilmore
Robin Romero
"Shelly"
Mary McAlun
Loretta Sarazin
"Sonny"
Bob Cheney
Dick Temple
Roger Portbriand
Alton Nelson
Rocky Aprille
HOWIE RIOUX
Janet Carroll
Beverly Lange
Louis Lugo Garan
Ron Chabot
R.H. Beeg
Jacques Le Voser
"Miami"
Barbara Billington
Kent Burbank
Betty Jeary
Bob Cheney
Ray Beaulieu
Terry Carrier
Jan Wright
Catherine Roberts
Raymond Robin
BAZIL WATTERS
Joe
"Jackie Kulpanchi"
KINK SUTHERLAND
Rita Stanhope
Bugs Bauer
Doc D.
LALLier "Phil-
Alma Cone
Mae Johnson
Rita Bourgeois
Sgt. Doug Dolan
Barbie Gill
Roberts
Richard Crescitelli
Marjorie Parker
Ann Franke
Rod E. Knowles
"Don Stacy"
Janet Willen
Shirley Gerhardt
Leo Florenzi
Ann Lewis
John Grott
"Bout" Ley
HAM Bone Wyche
Norman Vollert
Henry Bennett
Gary Wright
Nancy Kindberg
MAGGIE PEPPER
Robert Proulx
Rita Hall
Jan Capone
Ben Labrie
RUSS BRUNO
"RED" GUTHRIE
Vorsdal Kelly
HEADECKER
Betty Lorne
Jimmy Kelley
Sandy Coleman
Dave Van Munse
Gladys MacDonald
Francis Balint Jr.
Francisco Valentino
Hilde and "Will" Ouellette
Adam Wilhelm
CAT HAYES
Alida Hauck
Graham Haggett
"ART" ALIX
Alice Millet
Charles Kelly
RITA MORRELL
Shelley Bowen
Everett Lees
"HAN" D. Shabot
John Brennan
Vance Mayers

SUPERLATIVES

The title "Most Popular" goes to "Juicy" and Paul,
While Alida and Howie are the "Smoothest" of all.
"Best All Around" are Jeannie and Breed,
And Franny and Bob are "Most Likely to Succeed."
Muriel and Don for "Smartest" we pick.
Our "Most Athletic" friends are Gladys and Dick.
Margaret and Russell deserve to be "Neatest",
And Mary and "Gil" are both "Cutest" and "Sweetest".
"Most Serious" Donald and Kay seldom smile.
"Best Dressed" Patty and Paul are always in style.
We think Rocco and Jackie have the "Best Line".
"Liveliest" Gus and Loretta have a good time.
"Most Congenial" of all are Sara and Don,
And our "Best Looking" pair is Ginny and Ron.
"Sully" and "Syl" are "Best Dancers" we say.
Robin and "Doc" are "Most Ambitious" each day.
Norman and Ann are "Most Talkative" it's true,
While Sandy and "Ham" are our "Wittiest" two.
Alma and Adam are our "Most Bashful" friends,
With Barbara and Frank "Quietest" at the end.

Alice Milot

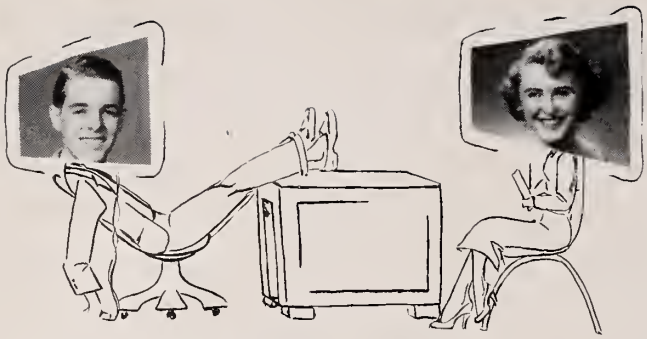

Most Likely to Succeed

Quietest

Smoothest

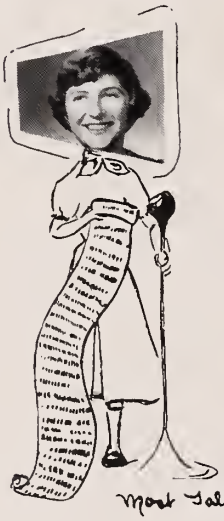

Most Talkative

Best Looking

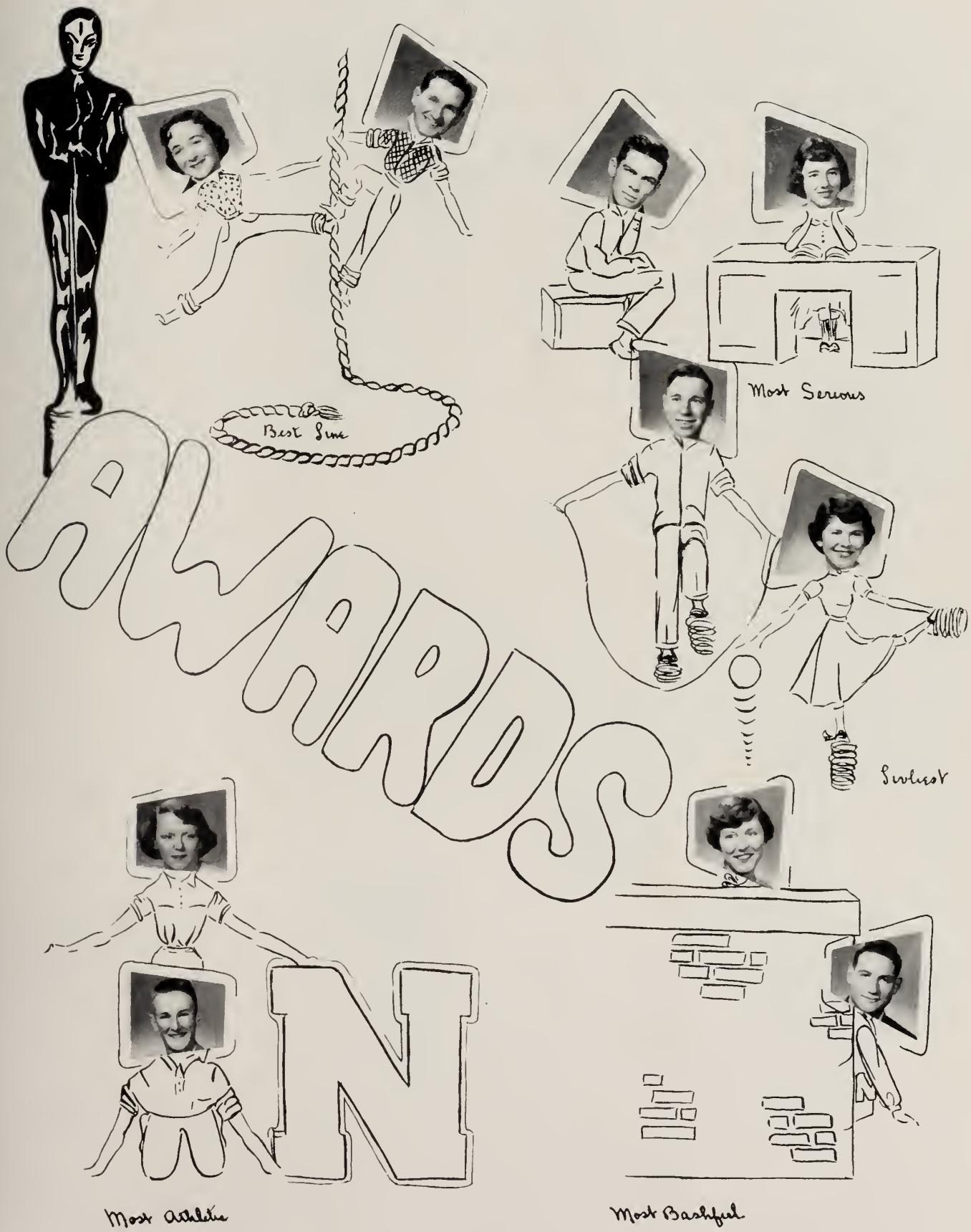
AWARDS
Best Sue
Most Serious
Swiest
Most Athletic
Most Bashful
Gretchen

ACADEMY

Best All Around

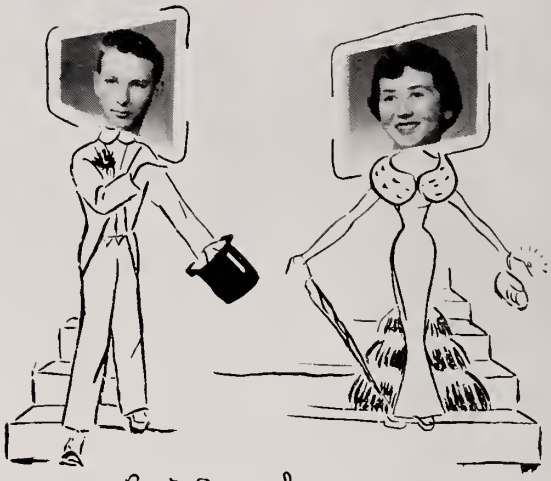

Best Dressed

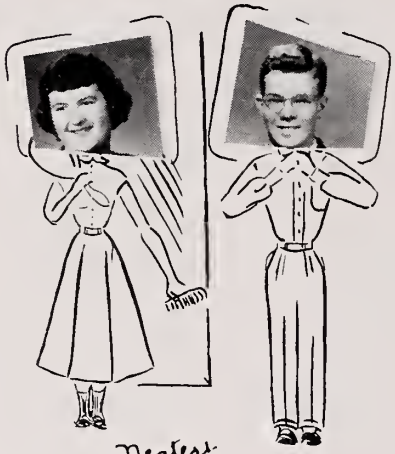

Neatest

Smartest

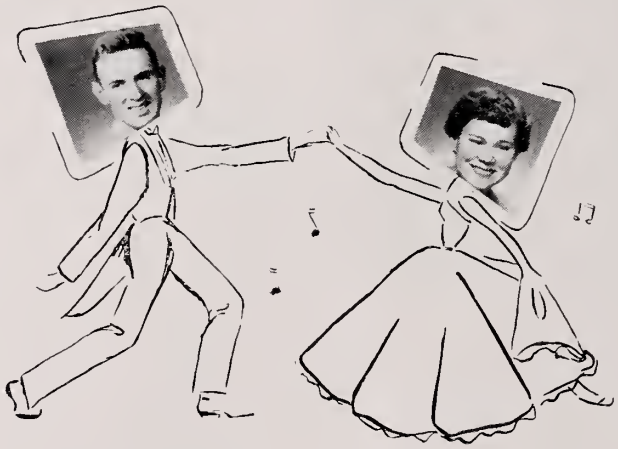

Best Dancers

AWARDS
Cutest
Most Ambitious
Most Popular
Most Congenial
Wittiest
GRETCHEN

HIGHLIGHTS

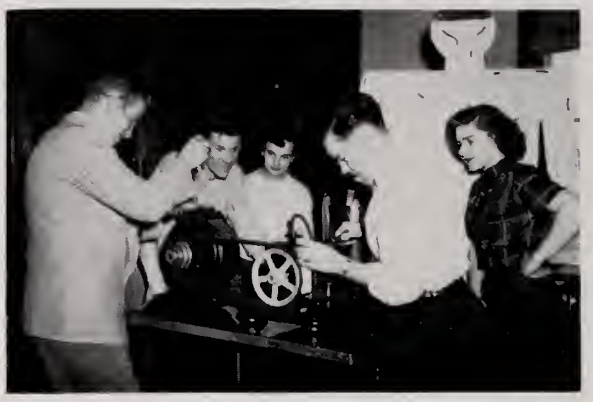

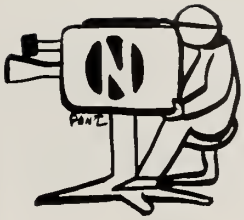

SENIOR DAZE

September	School opened. Our last year of "prison" — then freedom!
September 29	Our first football victory - Did you see Adam and Paul run those poor Walpole fellows ragged?
October 20	Senior football dance - Gee! A real victory dance, and did we ever whoop it up.
November 1	Report cards - I got gypped!
November 3	Senior Pigskin Hop. We didn't win but we still had a whoopee of a time!
November 17	Senior Rally Dance. We'll slaughter them! Let's dance. over it.
November 22	Thanksgiving game - Well, we almost did! (Win - we mean.)
December 7	Senior Play - Where are the talent scouts? What discoveries! They were superb!
January 4	First Basketball victory over Oliver Ames - Hockamock Championship, here we come!
February 9	Senior Prom - We got all dolled up for that one and had a wonderful time.
March 19	Shamrock Swirl - Boy, those Sophomores know how to put on a dance!
April 11 - 20	Spring vacation - Came in handy, too, the way Spring Fever is going around.
April	Baseball season started. What a team we've got this year.
May 2	Spring Concert - And the way they showed off those brand new band uniforms!
May 17	Junior Prom - handsome guy, beautiful doll, wonderful evening!
June 12 - 13	Final Exams - Must I? I thought I was exempt.
June 16	Class Day - What gifts! *We're* going to do all that?
June 18	Graduation - "You are now upon the threshold of opportunity" - (yawn)
Junior 19	Senior Reception - "Who's that doll?"
June 20	We're out! But who wants to go? I like it!!!

ALL-STARS
ATHLETICS
R. McLamont

N. A. H. S. ATHLETIC CUP

1927	Lemuel McDonald	Dr. Marvel
1928	Joseph McCabe	Donald LeStage
1929	Raymond Hart	Fred Sturdy
1930	Paul Johnson	Harry Fisher
1931	Robert Batchelder	Donald Barrows
1932	Sumner Joslin	Wallace Kenyon
1933	Harry Barber	Lester Holbrook
1934	Samuel Scott	John E. Tweedy
1935	Maurice Fournier	Frank Kelley
1936	Hubert Rice	William Ryder
1937	Arthur Greene, Jr.	Howard Ballou
1938	Harold Hall	Russell Rhodes
1939	Chester Bodinski	James Totten
1940	Gordon Feid	Jarvis Hunt
1941	Lawrence Kennedy	Marcus Ralston
1942	Robert Leiper	Lester Holbrook
1943	Edward Bodinski	Hon. Joseph W. Martin, Jr.
1944	No cup was awarded	
1945	No cup was awarded	
1946	Edward Dean	Donald LeStage
1947	Robert Cook	Gerald Riley
1948	Herbert Ciolfi	John Blackinton
1949	Gerard Achin	Paul Armstrong
1950	Donald Childs	Bernard Doyle
1951	Owen James	Lester S. Wall

FOOTBALL

Left to right—1st row—Russell Irving, Richard Temple, Robert Achin, Frank Gookin, Charles Gookin, Robert Gilmore, Robert Shaunessy, Raymond Charron, Francis Balut, Douglas Spencer.

Left to right—2nd row—William Lincoln, Thomas Stack, Clark Gay, Richard Langille, Roy Howard, Adam DiFilippo, Ronald Miramant, Kent McMorrow, John Hayes, Raymond Beaulieu.

As the football season rolled around, North's hard fighting Rocketeers began their practice for the most successful season which they've had in many years. A great deal of this success is due to the excellent coaching of our coaches, "Connie" Pennsavalle and his assistant, "Phil" Coakley.

The spirit and the will to win always gave the fans a thrill no matter if the team won or lost. The spirit of the team can also be indicated by the closeness of the scores of the various games which were never lost by more than 14 points.

On Thanksgiving Day the North boys led all the way, but in the last quarter North lost some of its drive and stamina and Attleboro pulled ahead to win - 13-8.

The team will suffer the loss of such outstanding players as Co-Captains Bob Gilmore and Dick Temple, Paul Rioux, Adam DiFilippo, Ronnie Miramant, Frank Balut, John Hayes, Ray Beaulieu, Don Stack, Donald Lyle, Russ Irving, Paul Rizzardini, and Don Guthrie.

FOOTBALL

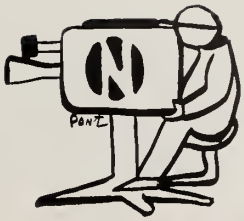

Left to right—1st row—Dick Langille, Kent McMorrow, Douglas Spencer, Clark Gay, Ronald Miramant, Dick Temple, Paul Rioux, Bob Gilmore, Ray Charron, Bob Shaunessy, Don Guthrie, Adam DiFilippo.

Left to right—2nd row—Coach Coakley, Russ Irving, Don Stack, John Hayes, Fred Todaro, Tommy Stack, Billy Lincoln, Lloyd Collins, Paul Rizzardini, Henry Chretien, Coot Coyle, Bob Scarlatelli, Coach Conrad Pennsavalle.

Left to right—3rd row—Mgr. Leo Stevens, Walt Edwards, Pout Lyle, Ray Beaulieu, Frank Balut, Roy Howard, Charlie Gookin, Joe Horan, Jim Cassidy, Coach Bob Hall, Mgr. Fred Scarlatelli.

Absent when picture was taken, Frank Gookin and Ken Gookin.

Mr. Conrad Pennsavalle

CONGRATULATIONS!

The boys of North Attleboro High are certainly worthy of praise because of their cooperation in sports this year. They have shown themselves to be fine sports in and outside the school, whether in physical education period, or on the gridiron or baseball diamond. I feel that our boys have achieved much in conscientiously applying themselves in physical activity this past year. I hope that they also feel that they have learned a cleaner, a healthier way of living. Continue to practice some of the habits we have tried to develop in your short stay at North High and be a credit to us, who have in every way endeavored to help you. Good luck to you from the world of sports!!

C. R. Pennsavalle

BASKETBALL

Left to right—Dick Temple, Freddy Todaro, Charlie Fied, Bob Gilmore, Howie Rioux, Danny Murphy, Kent McMorrow, Paul Rioux, Adam DiFilippo, and Clarkie Gay.

Playing their first year in the Hockomock League, North had a fairly successful season. North showed some scoring ability during the year and ran up a season high of 75 points against Canton High School.

Under the capable leadership of Coach Coakley, the team always showed a brand of ball that would be a credit to any squad.

Those that will be graduating in June and played varsity are Captain Paul Rioux, Dick Temple, Adam DiFilippo and Howie Rioux.

BASKETBALL

Left to right Dick Temple, Clarkie Gay, Paul Rioux, Dickie Langille, Adam DiFilippo, and Howie Rioux.

A BALL PLAYER'S "BALLPLAYER"

Athletic attitude of North High is getting closer to its true meaning. The boys and girls are apparently approaching the real context of what athletic attitude involves, - self sacrifice, and a sense of cooperation - evidenced by not alone physical participation, but by equitable thought and manner as well.

The ultimate in athletics - as in any and all pursuit in life - is to give of ourself whole-heartedly in service to others. This is what is known to the trade as a ball-player's "ballplayer."

To this end, our every effort should be directed.

Phil Coakley

Mr. Philip O. Coakley

BASEBALL

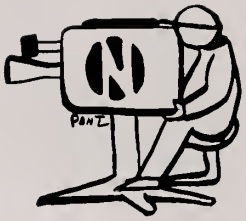

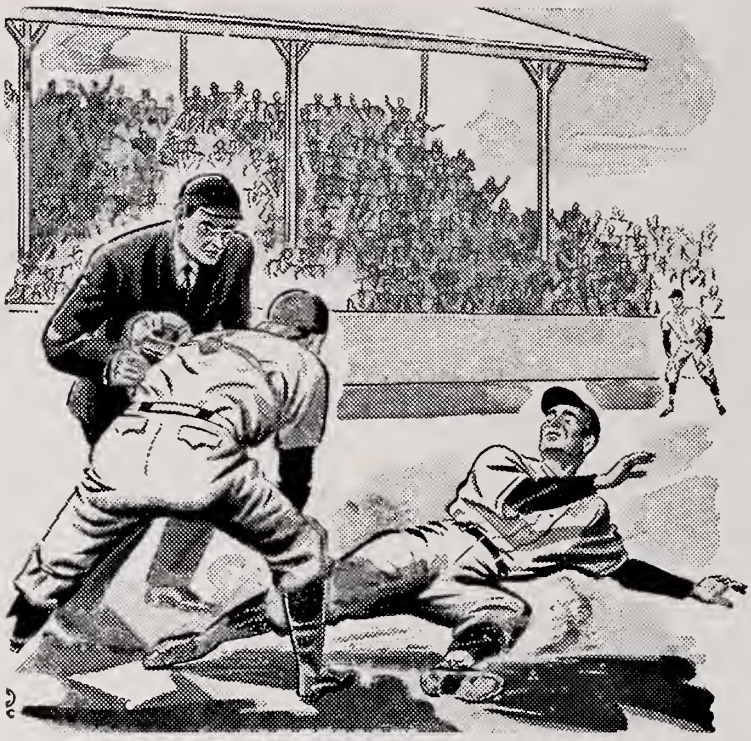

BASEBALL SCHEDULE FOR 1952

April	21	Foxboro	7	N. A. 6
	24	Mansfield	3	N. A. 6
	30	Oliver Ames	5	N. A. 1
May	1	Canton	16	N. A. 1
	5	Sharon	5	N. A. 13
	8	Stoughton	0	N. A. 7
	10	Attleboro	20	N. A. 11

*Not played as we go to press.

May	12	Randolph
	15	Foxboro
	19	Mansfield
	22	Oliver Ames
	24	Attleboro
	26	Canton
	29	Sharon
June	2	Stoughton
	5	Randolph

Charlie Sullivan and Russ Irving were the only senior contribution to this year's baseball team.

The Rocketeer baseball nine, under the capable direction of Coach Pennsavalle and Capt. Charles Sullivan, got off to a poor start this year, as it was edged out 7-6 by Foxboro in the first game of the season. They found themselves in the second game, however, led by the masterful pitching of Russ Irving, they defeated Mansfield by a 6-3 score. The Rocketeers met Oliver Ames next in a hard fought pitcher's duel, but Oliver Ames gained the upper hand and won 5 to 1.

The remaining games have not been played, as we go to press, but we expect great things from North Attleboro's baseball team.

BASKETBALL

First row—Ann Capodanno, Loretta Sarazin, Frances Fisler, Joan Stack, Reba Nesbitt, Barbara Roberts.

Second row—Miss Mansfield, Coach, Jane Loring, Louise Azarian, Sandra Colbourn, Carolyn Yates, Sue Horman, Alida Nault, Ann Gulski, Manager.

Miss Elizabeth Mansfield

To sum up the girls' basketball successes of the year I would like to state that the average of games won was far above that of last year. The girls had quite a few misfortunes, however, but on the whole showed more skill and team work than opposing teams. The coach thinks the reason for the season's losses was due to a defeatest attitude among the players. Things look very promising for next year, however, because there will be good experienced material to work with.

By the way, thanks go out to all of you spectators for supporting your team!

CHEERLEADERS

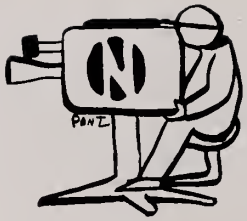

Left to right—Jeanne Prefontaine, Kendra Poirier, Pat Todaro, Ann Capodanno, Jackie LaRosee, Frances Fisler, Mary McAteer, Loretta Sarazin, and Patty Leary.

The cheerleaders really started the year off right this year with their snappy new uniforms. There was never any doubt that the girls would do their best whether the team won or lost. Their pep and enthusiasm were a credit to every game. After their great year, the cheerleaders ended it in the same manner by winning a trophy at the Southeastern Cheerleaders' Tournament held at Wrentham. The first trophy ever won by the cheerleaders of North High! This year was the best and most successful that has been had by any cheerleaders in years. Great work, kids!

The senior cheerleaders, cheering for the last time, were Frances Fisler - head cheerleader, Mary McAteer, Loretta Sarazin, Jackie LaRosee, Patty Leary, and Ann Capodanno.

IT'S ALL IN THE GAME

ORCHESTRA

First row—Leo Stevens, Claudette Dorothy, Mr. Bronson, Beverly Barlow, Barbara Elderkin, and Carolyn Yates.
Second row—Gerard Lalancette, Gene Mullin, Billy Schuman, Kenny Gookin, Gerald McLean, and Paul Robitaille.
Third row—Emil St. Germaine, Jimmy McGuire, and Gus Arns.

The Orchestra under the capable direction of John Bronson has been preparing for the Spring Concert and Festival. Throughout the year the Orchestra has supplied a great deal of entertainment, such as at the Senior Play, Special Assemblies, and Graduation Exercises. This year they will travel to Middleboro for the Annual State Music Festival.

BAND

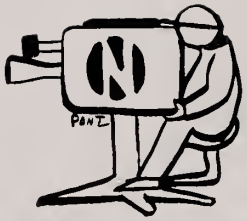

First row—Sue Horman, Elaine Lacasse, Sylvia Dolan, Nancy Chabot, Joan Joyce, Joan Stack, Lucille Clavette, and Mr. Bronson.

Second row—Nancy Lewis, Eddie Fisk, Gene Mullin, Kenny Gookin, Jerry McLean, Ray Labrie, Bob Pierson, and Jackie Brown.

Third row—Ralph Gilmore, Billie Shuman, George Hobson, Gerard Lalancette, Paul Robitaille, and Jimmy McGuire.

Fourth row—Don Guthrie, Gussie Arns, Robert Bowman, Emile St. Germaine, and Francis Balut.

Our Band and Orchestra both in appearance and numbers are undergoing a great metamorphosis. These pictures will represent memories of "52", its laughs and heartaches.

John H. Bronson

DRUM MAJORS

Left to right—Joan Joyce, Nancy Chabot, and Sylvia Dolan.

GLEE CLUB

1st row—left to right—Carol Healy, Anita Thibeault, Janet Roach, Sara-Lou Munroe, Loretta Sarazin, Alida Nault, Alice Milot, Doris Hayes, Janet Dion, Leah Denzer, Joyce Lanphear, and Phyllis Dyer.

2nd row—left to right—Mr. John Bronson, Judy Hughes, Dorothy Donahue, Carolyn Hiltz, Marilyn Gosselin, Priscilla Wright, Patty Mullen, Juanita Henault, Mary Sue Withington, Lucille Clavette, Sylvia Dolan, and Joan Simoneau.

3rd row—left to right—Margaret Pepper, Virginia Bosworth, Francis Fisler, Rita LaPlante, Sandra Colbourn, Nancy Chabot, Dolores Lacasse, Lucille Poirier, Lucille Lizotte, Rochelle Poirier, and Elaine Grzenda.

An organization deserving much praise is the Glee Club. With a considerably small group, John Bronson, the director presented very enjoyable programs.

During the past year they sang a medley of carols at the Christmas Pageant and put on a successful Spring Concert.

RED CAP

Seated left to right—Ann Capodanno, Muriel Valley, Gretchen Kiehn, Alice Milot, Gordon DiRenzo, Muriel Johnson, Frances Fisler, and Anita Thibeault.

Second row left to right—Barbara Roberts, Judy Zaino, Joan Capodanno, Janet Roach, Paula Greene, Sandra Colbourn, Kendra Poirier, Audrey Corrigan, Alma Arns, Patty Doyle, and Patty Campbell.

Last row left to right—Janet Dion, June Mayer, Richard Precourt, Harry Pollock, Roger Pontbriand, Norman Deschenes, John Hayes, Leo Stevens, Alida Nault, Sheila Kelley, and Mary McAteer.

This year's Red Cap had an entirely new face. The Co-editors-in-chief worked with the staff to put an issue out every month. Attleboro High took quite an interest in the Red Cap this year and a few issues were sold there. Seniors leaving the staff are: Gordon DiRenzo and Alice Milot, co-editors-in-chief; Alma Arns, Ann Capodanno, and Frances Fisler, assistant editors; Theresa Carriere, Pat LaPerche, Mary McAteer, Barbara Roberts, John Hayes, and Leo Stevens, reporters; and Sandra Colbourn, Ann Levis, and Alida Nault, collectors.

SENIOR PLAY

The play "Sweet Sally Brown", this year had an all-girl cast. Although the boys were a little skeptical about it they finally admitted that the girls' play appealed to men and women alike. The play centered around the goings on at Haddon Hall, a select school for girls run by Miss Ella Dupree, a confessed man-hater: she never allowed a man inside the precincts of her school. All 12 parts in the play were portrayed excellently and afforded great opportunity for the display of talent.

Sally Brown—charming young heroine	Sara-Lou Munroe
Ella Dupree—Principal at Haddon Hall	Beverly George
Anastasia Cooke—a teacher at Haddon Hall	Mary McAteer
Brooke Amery—from the British Isles	Nancy Chabot
Nydia Marble—who is "crazy" to act	Ann Levis
Monica Milner—of the upper set	Sylvia Dolan
Dodie Bundy—who never gets enough to eat	Gretchen Kiehn
Sylvia Bond—a young heiress	Virginia Kelley
Mrs. Camilla Bond—Sylvia's socially prominent mother	Sandra Colbourn
Delilah—a colored maid	Shirley Perkoski
Ivadel Parker—a country girl	Catherine Rockett
Mrs. Jimmy Parker (Mayme)—who has a score to settle	Loretta Sarazin

Hats off to our director! Even though she had to start from scratch and go searching for a new all-girl cast play she did a splendid job. One never realizes all of the work that is put in by the unseen worker, the director, who drills with the cast day after day until the lines are letter perfect. Miss Erving, it seems, had to put up with quite a bit this year and we want her to know that we fully appreciate all that she has done to make the Senior Play of 1951 a huge success.

STUDENT COUNCIL

1st row left to right—Dotty Lavoie, Hamilton Wyche, Richard Breed, Carolyn Yates, Gordon DiRenzo, Joan Childs, and Lucille Poirier.

2nd row left to right—Fay Germaine, June Mayer, Don Chabot, Fred Todaro, Jeannette Canuel, and Priscilla Wright.
3rd row left to right—Bob Hall, Russ Irving, Don Bean, and Don Bliss.

The Student Council of 1952 has had a most successful and active year. The officers who were elected in June of 1951 are: Richard Breed, president; Carolyn Yates, vice-president; Joan Childs, secretary; Gordon DiRenzo, treasurer; and Hamilton Wyche, Sergeant-at-Arms.

During the course of the year the student council conducted a successful tag day for the purpose of raising money for new band uniforms. The council suggested and made it possible for any student maintaining a "B" average during the year to be excused from final exams. It has done much in the way of helping students and faculty by solving mutual problems.

The seniors in the student council this year were Richard Breed, president; Donald Chabot; Gordon DiRenzo, treasurer; Hamilton Wyche, Sergeat-at-Arms; Russell Irving and Robert Hall.

MONITORS

First row left to right—Bob Gilmore, Sara-Lou Munroe, Robin Romero, Bob Hall, Frances Fisler, Joan Childs, Charles Sullivan.

Second row left to right—Richard Langille, William Angell, Ray Charron, Paul Rioux, Bob Knowles, Dick Precourt, Dick Breed, and Fred Todaro.

As in other years, monitors were needed in the corridors to enforce law and order. This year they did splendidly. Meetings were held about once a month, in order to smooth out any difficulties which might have risen during the month. Along with the seniors there were many underclassmen on the monitor staff. Bob Hall, a senior, was head monitor this year. Other senior members were Virginia Kelley, Sara-Lou Monroe, Robin Romero, Frances Fisler, Paul Rioux, Richard Breed, Richard Precourt, Robert Gilmore, Robert Knowles, and Donald Chabot.

1st row left to right—Patricia White, Shirley Brown, Fay Weston, Muriel Johnson, Sandra Colbourn, Sara-Lou Munroe, Mary McAteer, Doris Hayes, Joyce Lanphear, and Anita Thibeault.

2nd row left to right—Joan O'Connor, Priscilla Wright, Shirley Pitts, Catherine Shuman, Deborah Totten, Rita Ringuette, Muriel Crockett, Patty Doyle, Alma Arns, Ruth McNeil, Rita Bourgeois, Patricia Foucault, and Miss Keyes.

3rd row left to right—Marylou English, Jean Deschenes, Janet Carroll, Linda Sadler, Virginia Bosworth, Barbara Billington, Janet Roach, Catherine Rockett, Shirley Betts, Frances Waterson, Gail Remington, and Louise Azarian.

THE LIBRARY CLUB

The Library Club is a new organization started this year by our school librarian, Miss Jeanne Keyes. The purpose of this club is to learn more about our library and about library work in general, which will be very helpful to any future librarians. The officers of the Library Club are: Sandra Colbourn, President; Sara-Lou Munroe, Vice-President; and Muriel Johnson, Secretary and Treasurer.

STUDENT LIBRARIANS

PHOTOGRAPHY

SPORTSMANS CLUB

RADIO CLUB

UKE CLUB

First row left to right—Peter Murray, Pat Mullen, and Rocco Armillei.
Second row left to right—Mildred Kerr, Mr. Dada, and June Wood.

The "Uke" Club was started by Mr. Dada. It is a club for all those who play, or wish to play the ukelele. Every Tuesday, after school, is the time set aside for the meeting of the group. The club was founded to have those with the same interests, namely the "Uke", get together.

FLASHBACKS

JUNIOR CLASS

1st row left to right Sheila Maloney, Shirley Gariepy, Priscilla Wright, Lucille Clavette, Mary Rezza, Florence Ferns, Sue Horman, Dick Langille, Kent McMorrow, Muriel Valley, Betty Lewis, Ann Coyle, Marilyn Upham, Virginia Wilber, Elaine Ledger, Judy Glover, and Joyce Dezotell.

2nd row left to right Evelyn Belcher, Lee Fowler, Lane Nimo, Ruth McNeil, Kendra Poirier, Linda Sadler, Janet Roach, Virginia Wilcox, Shirley Betts, Joan Stack, Lois LeBlanc, Elaine LaCasse, Joan Patterson, Anita Thibeault, Gail Remington, and Joan Childs.

3rd row left to right Norman DeBlois, Bob Gayton, Eugene Gagnon, Paul Moran, Reba Nesbit, Carol Pontbriand, Audrey Jordon, Virginia Hayes, Carolyn Yates, Beverly Barlow, Normand Deschenes, Ellsworth Beach, Charles Jarvis, George Hobson, and Russell Watson.

4th row left to right Donald Bean, Bobby Wilson, Donald Bliss, Edwin Fair, William Robinson, Charles Feid, Dan Murphy, Bob Achin, Harry Pollock, Bill Shuman, Eugene Mullen, Karl Kindberg, and Paul Fong.

5th row left to right Roland Hawkes, Bill Degrenia, Walter Edwards, Bill Whalen, Jerry McLean, Lloyd Collins, Chester Roberts, Douglas Spencer, Ralph Johnson, Russell Schofield, Ronald Quinn, and Joe Horan.

SOPHOMORE CLASS

1st row left to right—David Rushlow, Alfred Gariepy, June Wood, Doris Hayes, Joan Briggs, Marie Cerrone, Claire Vincent, Fred Todaro, Sandra Langille, Bruce Walker, Carol Johnson, Beverly Tingley, Janice Watson, Lois Nelson, Claudette Dorothy, Elaine Ringuette, Fred Scarlatelli, and Roland Alix.

2nd row left to right—Janet Beaulieu, Jane Loring, Marion Trima, Catherine Bohannon, Mary Lou Brown, Merrie Lee Briggs, Shirley Richards, Joan Simmoneau, Anne McGann, Judy Nims, Shirley Pitts, Nancy Lewis, Margaret Moriarty, Patricia Doyle, Lesley Waugh, Ann Gulski, Marilyn Gosselin, Sheila Kelley, Patricia White, Faye Weston, and Rose Germaine.

3rd row left to right—Gloria Vogt, Rita Dion, Judy Bruhn, Dolores McAloon, Shirley Rockett, Nancy Breed, Irene Paquette, Catherine Shuman, Rita Ringuette, Dolores Lacasse, Lucille Lizotte, Lucille Poirier, Rochelle Poirier, Elaine Grzenda, Betty Ann Olson, Jackie Brown, Jean Bonafezi, Patricia Campbell, and Judy Zaino.

4th row left to right—Gerald Dufault, Jim Nolan, Henry Chretien, Robert Nault, Andrey Corrigan, Dorothy Lavoie, Muriel Crockett, Elaine Belham, Deborah Totten, Norman Chabot, Leo Rainville, Dexter Harmon, Robert Valois, and Robert Scarlatelli.

5th row left to right—Andrew Jette, Robert Buckley, William Cauldwell, Stuart Riley, Robert Romero, Walter Fenton, Roy Howard, William Lincoln, Louis Morrell, Lawrence Kiff, Albert Kandarian, Leo Desautel, John Killion, Robert Paquin, and David Rickard.

6th row left to right—William Angell, Peter Logan, Roger Labonte, Charles Gookin, Roger Carriere, John Donley, Richard Dion, Donald Gariepy, Paul Trepanier, Alson Sherman, Frank Gookin, Paul Gallotta, Maurice LeBeau, Gordon Cornell, Norman Legg, Donald Gaskin, Donald Marcoullier, and Tommy Stack.

FRESHMAN CLASS

1st row left to right—Arthur Silveira, Peter Murray, Robert McGill, Alice Horne, Joyce Lanphear, Barbara Clavette, Vivian Valois, Barbara Richards, Mary Zaino, Donald Betts, June Mayer, Ray Charron, Pauline Dohring, Jackie Gariepy, Patricia Levesque, Ethel Wright, Lorraine Smith, Leah Denzer, Gerald Morin, John Powers, Billy Kay, and Ann Restino.

2nd row left to right—Mary Withington, Gail Guimond, Gladys Johnson, Barbara Elderkin, Dale Higginbottom, Doris Bourgeois, Edna Grenon, Leonie Lalancette, Nancy Miller, Patricia Shea, Janet Dion, Phyllis Dyer, Joan O'Connor, Judy Hughes, Carolyn Cooper, Gail Germaine, Faye Germaine, Mildred Kerr, Shirley Cassidy, Eleanor Robinson, Marion Shaw, Betty Page, and Madeline Pierce.

3rd row left to right—Jeannette Carriere, Patricia Mullen, Joan Howard, Dorothy Carter, Juanita Henault, Carol Healy, Barbara Kell, Janice Lyle, Nancy Beckett, Helene Ilkowitz, Carole Kriegel, Paula Greene, Sonya Guimond, Joan Capodanno, Frances Ippolito, Jeannette Canuel, Shirley Lightfoot, Carolyn Hawkes, Catherine Jarosz, Mary English, Carol Healy, and Patricia Brennan.

4th row left to right—Robert Pierson, Peter Chace, Brian Hainey, Kenny Cummings, Ronald Ouellette, Dexter Harmon, Royal Sargent, Billy Fuller, Gene Johnson, Joe Mathews, Richard Hillman, Doreen Cook, Ann Schoeninger, Nancy Pariseau, Dorothy, Donahue, Albert Miller, Donald Bourgeois, Fred Miller, Robert Perry, Charles Rainville, Roger Bergeron, Robert Sirois, and Wayne Warren.

5th row left to right—Timmy Maloney, Jackie Frazier, Dick Morse, Robert King, Michael Edwards, Leon Kazarian, Donald Chaloux, Ernest Soullier, Ernest Petit, William Bishop, Donald Ouellette, Gerald Morin, Thomas Frazier, Ernest Frechette, Calvin Perry, William Joyce, Richard Merrill, Donald Bliss, Robert Wilber, and Brian Coyle.

6th row left to right—David Dion, Ronald Watters, Robert Shaunessy, John Rovelto, Fred Bastow, Teddy Jarosz, Garry Cornell, Robert Bowman, James Cassidy, Richard Bibby, William Fleming, and Eddy Hawksley.

CLASS OFFICERS

JUNIOR CLASS

Left to Right

Sue Horman ..... Vice President
Dick Langille ..... President
Kent McMorrow ..... Treasurer
Muriel Valley ..... Secretary

SOPHOMORE CLASS

Left to Right

Bruce Walker ..... Treasurer
Sandra Langille ..... Secretary
Carol Johnson ..... Vice-President
Fred Todaro ..... President

FRESHMAN CLASS

Left to Right

June Mayer ..... Secretary
Donald Betts ..... Treasurer
Ray Charon ..... President
Sandra Roberts ..... Vice-President

GUESS WHO

MEMORIES

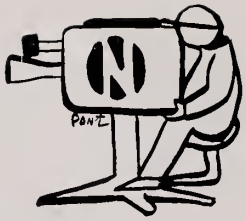

Chemistry

Library

Latin

Typewriting

English

Office Practice

MEMORIES

Math

French

Problems

The Bubbler

Physics

The Office

IN APPRECIATION

The entire yearbook staff and the Senior Class would like to show their gratitude in this small way to:

The manufacturers, merchants, professional people and all others who have through their generosity given us the financial aid necessary to print this book.

Mr. Clarence Greene and the Commercial Press for their helpful advice, co-operation and splendid workmanship which made our yearbook possible.

Our advisor, Miss Marie Scanlin, without whose help and guidance our yearbook would not be the success we believe it to be.

Miss Barbara Bracey, our art instructor, whose help has given the yearbook that "extra something".

Gordon DiRenzo, our "classmate photographer", to whom we say "thank you" for taking so many of our best "shots".

To Mr. E. Edward Galasso, our special thanks for the panoramic view of North Attleboro, which adds so much to the beauty of our year book.

SPONSORS
BANK
GROCERIES
MEATS
SHOP
Pont

NORTH ATTLEBORO HIGH SCHOOL

ALUMNI ASSOCIATION

1898 - 1952

Congratulations —

to the

Class of 1952

Alumni Officers

Bertrand F. Prefontaine	President
Clifford S. Orr	Vice-President
Elaine J. Corrigan	Treasurer
Agnes Collard	Secretary

Evans

CASE COMPANY

DOYLE CARPET COMPANY

Franklin, Mass.

V. H. Blackinton & CO., INC.

THE OLDEST NAME IN INSIGNIA
ESTABLISHED 1852

Attleboro Falls, Mass.

Compliments of

W. H. RILEY & SON

Compliments of

CREED ROSARY

ATTLEBORO & PLAINVILLE COAL CO., INC.

L. G. BALFOUR COMPANY

Attleboro - - - - Massachusetts

Class Rings and Pins
Commencement Invitations
— Diplomas —

Personal Cards
Club Insignia
Memorial Plaques

—REPRESENTATIVE—
MR. THOMAS F. GALVIN
ATTLEBORO OFFICE

MUNROE-LANGSTROTH INC.

JAMES A. MUNROE & SONS

MASON BOX COMPANY

BEST WISHES

to the

CLASS OF '52

from the

STUDENT BODY

of

North Attleboro High School

CONGRATULATIONS

from the

CLASS OF '53

Crowther
FROZEN FOOD BANK INC.

327 SOUTH WASHINGTON STREET
NORTH ATTLEBORO, MASS.
TEL. N. A. 8-1500

Quality Meats, Vegetables, Fruits and Specialties
Complete Processing - Curing and Smoking
Lockers and Bulk Storage

WRIGHT CHEVROLET
& OLDSMOBILE COMPANY

93 SOUTH WASHINGTON STREET
JUST BELOW THE HIGH SCHOOL

OLDTOWN LACE WORKS

CARLTON H. BLISS

LeSTAGE MANUFACTURING CO.

MFG CO

R. F. SIMMONS COMPANY

ESTABLISHED 1873

Attleboro Massachusetts

Compliments of

J. F. STURDY'S SONS CO.

Compliments of

SWIFT and FISHER

COMMERCIAL PRESS

A. T. PARKER & CO.

FETZER & CLEARY BUS COMPANY

WM. A. McGIVNEY & RONALD A. BRAIS

Compliments of

R. S. GILMORE, INC.

— Insurance —

METALS & CONTROLS CORPORATION

Compliments of

MORSE MOTORS

Compliments of

ATTLEBOROUGH SAVINGS BANK

WESTCOTT CONSTRUCTION CO.

H. F. BARROWS CO.

TRADE B. MARK H.F.B.CO.

Webster Company.
SILVERSMITHS
North Attleboro, Mass.

Compliments of

THE BISHOP COMPANY, Inc.

Bishop

AMERICAN REENFORCED PAPER CO.

FULLER BOX COMPANY, INC.

Compliments of

HOWARD JOHNSON'S

Compliments of

NORTH ATTLEBORO GAS CO.

Compliments of

BUGBEE & NILES COMPANY

Compliments of

ALBERT HORMAN

OSCAR HILLMAN & SONS

INTERSTATE TRANSIT CORP.

"All Occasions"

NORTH ATTLEBORO
FOUNDRY COMPANY

CROTEAU BROS.

SHIELDS, INC.

H. D. MacDONALD COMPANY

CLASS OF '54

BATES & SONS LACE WORKS

THE BROOK MANOR

TECNI-TAPS INC.

E. C. WALKER
ENAMELING COMPANY

TOWNE SHOP

GEORGE BANKERT

COMMUNITY THEATRE

NORTH ATTLEBORO
COAL COMPANY

HOMER ALDEN COMPANY

JEWELED CROSS COMPANY

LEACH & GARNER COMPANY

Attleboro, Mass.

OLSEN BUICK CO.

GAUDETTE LEATHER GOODS CO.

Compliments of

J. J. BEARD CO.

Compliments of

RAINBOW MOVERS

A. R. BRAIS

Compliments of

BARBER ELECTRIC

AUTO BODY & RADIATOR REPAIR

50 East Washington Street
North Attleboro, Mass.

Compliments of

WHITING & DAVIS CO.

Compliments of

JACK WITSCHI'S

SPORTS ARENA

Where the teen-agers roller-skate

DeBLOIS INSURANCE CO.

Compliments of

BRENNAN DRUG

CARROLL CUT-RATE

Compliments of

R. BLACKINTON & CO.

McGILL BOX CO.

Compliments of

LYONS ADVERTISING

EASTERN TIRE SALES

FALK BROS. DAIRY

JEWELRY MART

JEWELRY & CUTLERY NOVELTY CO.

A. LACASSE & SON

PLANE-VIEW SNACK

L. S. PETERSON CO.

RILEY BROS. LUMBER CO.

DR. CHARLES A. BOWMAN, JR.

Compliments of

M. A. VIGORITO

Compliments of

BLANCHARD'S

BERGH BROS. CO., INC.

THE COLONIAL FLORIST

DEVINE'S
MILK LABORATORIES, INC.

DON'S DINER

DRIVE-RITE AUTO SCHOOL

Telephone 8-0725-W

HOMER J. SHEPARD
Plumbing and Heating

35 Columbia Street
North Attleboro, Mass.

Compliments of

THE CHICKEN ROOST

Providence, R. I.

ORENT BROS.

ACHIN'S GARAGE

A. & J. TOOL & FINDINGS CO.

TRI-BORO FINANCE CO.

A FRIEND

DOW'S

A FRIEND

VICTORY DINER

CHARLES F. MORRIS
Range Oil

JIMMIE'S SANDWICH SHOP
Grille
Downyflake Doughnuts
Telephone 8-1475

CHARLTON'S
Coats - Suits - Dresses

DAVID YEE LAUNDRY

Compliments of

DR. JAMES A. BRYER, SR.

MILADY'S

COLUMBIA RADIO

JARVIS HUNT

THE FAMOUS GRILL & SODA BAR
Finest Food and Tasty Sandwiches
3 North Washington Street

JOHN GAYTON & SON
Painters and Decorators
83 Commonwealth Ave., Attleboro Falls, Mass.
Phone N. A. 8-0062

WALTER MURPHY

ANN MARIE FASHION CENTER

Compliments of

DR. J. ALLEN BRYER, JR.

ENDICOTT - JOHNSON SHOE STORE

ACHIN BROS.
GULF SERVICE STATION

ATLAS BODY & WELDING CO.

ATTLEBORO FALLS MARKET

BLUE VANITY BEAUTY SALON

BURN'S SERVICE STATION

ECONOMY MARKET

THE FALLS SHOPPING CENTER

HIXON BEAUTY SHOPPE

ART'S CLEANSERS

Compliments of

AVERY & LEVINE

MISS AUSTIN'S SHOP

B & S ESSO SERVICE STATION

CAPODANNO FRUIT STORE

CLOVERLEAF DAIRY

GIBNEY'S
WHEEL ALIGNING SERVICE

IDEAL POULTRY FARM

Compliments of

COMMUNITY JEWELRY SHOP

Compliments of

CUSHING'S

DRS. HENRY & ROBERT BEDARD

HOTEL HIXON

Compliments of

FRANK G. HOLBROOK INSURANCE, INC.

Insurance of All Kinds

DR. E. T. WELCH

FLAGG'S BAKERY

A FRIEND

Compliments of

W. T. GRANTS

Compliments of

CARLETON - WHITNEY

You Are Always Welcome at Wilkins Airport

MORRELL'S SHOE REPAIRING

Telephone 8-1441

ARNS' SERVICE STATION

ASHER'S
North Attleboro
Floor Covering Co.
Attleboro Falls

FRENCHIE'S

Compliments of

LIGGETT'S DRUG STORE

PAUL ARMSTRONG

SEE BONK FOR JUNK

PINAULT FURNITURE COMPANY

THE CARNEGIE CO.

BUS TERMINAL

SILLMAN'S
Attleboro's Oldest Shoe Store
43 Park Street

ERNEST W. ROSA
Mason - Contractor
Brick Steps - Chimneys - Fireplaces
Stonewalls
52 Circular Street Tel. 8-0306-W

THE SENIOR CLASS OFFICERS

COLONIAL INN
French Herb Dressing

B & L CLEANSERS

RICHARD'S BEAUTY SALON

STEVENS' GROCERY STORE

SCHOFIELD HARDWARE COMPANY

ROY'S BARBER SHOP

W. J. ROSS YOUTH CENTER

A FRIEND

A FRIEND

THE HUDSON COMPANY, INC.

KIRBY'S MOBILE SERVICE

DAROLD HICKMAN

McNALLY'S PACKAGE STORE

E. J. PERRY COMPANY

RINGUETTE'S PIONEER FOOD STORE

THOMAS J. RUSH
Accountant

JUICELAND ANNEX

AGLAE'S HAT SHOPPE

LINLEY'S JEWELRY CENTER

ROBERT V. McGOWAN

R. A. MONAST & SONS

PLASTIC - CRAFT NOVELTY

REZZA'S GROCERY

REEVE'S

SHANER'S SHOE STORE

TRI - ANGLE ENTERPRISES

HENRY VALADE

N. D. WHALEN COMPANY

J. W. WOLFENDEN COMPANY

SNOW STUDIO

HENRY J. BEACH, JR.

BAY STATE
MARINE & SUPPLY CO.

SEARS ROEBUCK & CO.

A. E. TONGUE

H. W. WRIGHT COMPANY

W. C. WILKINS, OPTOMETRIST

SALLY'S BEAUTY SHOPPE

ZILCH'S GARAGE

MR. & MRS. ADELARD CHABOT

ANTHONY CORRIEA
CATTLE DEALER

NEW CLOVER MARKET

JOHN E. MINER COMPANY

DR. JAMES C. DEWITT

THE DIAMOND MATCH COMPANY

DRS. HERBERT & ELSIE LOEB

THE FISH & CHIP SNACKERY

DR. RALPH H. METTERS

CHARLES THOMAE & SON
Attleboro, Mass.

J. J. NEWBERRY COMPANY

NORM'S GARAGE

CHARLIE'S TYDOL SERVICE

KAY FUR COMPANY

GARDINER & HIGGINS, INC.

DR. D. EUGENE LECO

SANDY'S DAIRY BAR

JAN KINDBERG
Industrial Designers
Architectural - Mechanical

GATEWAY TO SUCCESS

LOOKING

BACKWARD

Autographs

Autographs